WEATHER — Partly cloudy, cooler today. Showers this afternoon, high 72-78. Little change Wednesday.

Temperatures: 48 at 6 a.m., 76 at noon. Yesterday: 69 at noon, 71 at 6 p.m. High and low for 24 hours to noon today: 76 and 47. High & low year ago: 79 and 59.

THE SALEM NEWS

For 73 Years A Dependable Salem Institution

Home Edition
Serving Columbiana County
And Southern Mahoning

VOL. 74—NO. 183 | PHONE ED 2-4601 | SALEM, OHIO, TUESDAY, JULY 31, 1962 | 12 PAGES | 7¢ Single Copy | 36¢ Weekly by Carrier

20 PERISH IN COLOMBIA EARTHQUAKE

Officials Fear Toll Will Rise; 200 Injured

10 Communities Stricken; Emergency Aid Rushed to Area

BOGOTA, Colombia (AP)—Officials fear the toll will rise from earthquakes that rocked wide areas of central and western Colombia Monday.

First official reports said at least 20 persons died and 200 were injured. Scores of houses were destroyed or damaged. Hundreds were reported homeless.

(Reports reaching Panama said at least 27 persons died in Colombia, 20 of them in the collapse of a factory in Pereira.)

The extent of the destruction was not determined immediately, because the earthquakes knocked out communications with a number of areas.

At least 10 communities were reported without electric or telephone service.

Authorities ordered emergency aid rushed to stricken areas and armed forces were called out to help move the injured to hospitals.

Preceded by a series of lighter tremors minutes apart, the last and strongest of the shocks registered 9 on an intensity scale of 12 at the Andes Geophysical Institute in Bogota.

It was described as the most severe since an earthquake last December killed 21 persons in central Colombia. A large number of buildings damaged by last December's shocks collapsed under the impact of the latest jolts, authorities said.

Officials said the earthquake's epicenter was 155 miles west of Bogota, in the valley of the Cauca River, which runs between the western and central Andean Cordilleras. The shocks were felt as far away as Venezuelan border areas to the north and Quito, the capital of Ecuador, to the south.

Hardest hit were Manizales and Pereira, towns of 50,000 and 80,000 population 25 miles apart on the western slopes of the central Cordillera.

Officials said the dead in Pereira were women employes of a garment factory which caved in. At least 100 of the factory's 200 women workers were reported injured.

Bella's Political Rival Seized In Eastern Algeria

Mohammed Boudiaf Arrested; Increase In Tension Noted

ALGIERS (AP) — Mohammed Boudiaf, dissident vice premier Ahmed Ben Bella's bitterest political enemy, was held under arrest by pro-Ben Bella forces somewhere in eastern Algeria today, jeopardizing moves to reconcile the nation's quarreling politicians.

Boudiaf's arrest by guerrillas of Wilaya (Zone) No. 1 raised the threat of violent retaliation from an estimated 10,000 fierce Berber guerrillas of Wilaya No. 3, Boudiaf's stronghold in the Kabylie Mountains east of Algiers.

Other leaders of the rival camps converged on Algiers for a new effort to end the dispute which has paralyzed Algeria since French rule ended four weeks ago today. The peace moves seemed doomed to failure as long as Boudiaf was held.

Boudiaf, a vice premier in the government of Premier Ben Youssef Ben Khedda, was picked up Monday on a visit to his native village, M'sila, about 110 miles southeast of Algiers. The village on the sun-dried Hodna Plateau between the Aures and Kabylie mountains lies a mile outside the anti-Ben Bella Wilaya No. 3.

When Boudiaf, escorted by four of his Berber soldiers, arrived at his home for the first time since the end of the Algerian war, the house was promptly surrounded by a well-armed detachment of Wilaya No. 1 men.

Local Moslem officials said Boudiaf and his escort put up no resistance.

Boudiaf and Ben Bella became bitter political and personal foes during five years they spent together in French captivity during the French-Algerian war. When Ben Bella's drive to take over the government picked up steam last week, Boudiaf and Vice Premier Belkacem Krim set up headquarters in Tizi Ouzou and called for all-out resistance to Ben Bella's big for power.

It was not known whether Boudiaf was arrested on Ben Bella's

Turn to BELLA, Page 5

Faubus Seeks Fifth Term As Governor

LITTLE ROCK, Ark. (AP)—Arkansas voters today ask whether Gov. Orval E. Faubus, storm center of the 1957 Little Rock school integration crisis, should have a fifth two-year term.

An estimated 375,000 to 400,000 electors were to choose among Faubus and five opponents in a Democratic primary in which the fifth term was the overriding issue.

Opposing Faubus were Sid McMath, a former governor who launched Faubus' career in state politics; U.S. Rep. Dale Alford, a congressman without a district; Vernon Whitten, a Mount Holly businessman; Kenneth Coffelt of Little Rock, a crusading attorney, and David A. Cox, a farmer from Weiner.

These men all contended that reelection of Faubus would mean a dictatorship in the state. That cry drowned out all other issues — including segregation, which Faubus used so successfully in 1958 and 1960.

Faubus' camp predicted confidently that he would poll 58 per cent of the vote. He got slightly less than 58 per cent in 1960.

All opponents forecast he would fall short of the clear majority he needs to avoid a runoff primary on Aug. 14.

Sen. J. William Fulbright is op-

Turn to FAUBUS, Page 5

Greenford Firemen
18th annual festival
Aug. 4th, 4:30 p.m.-ad

Our Shoe Clearance Sale
now going on. Lower prices and new additions on our "Help Yourself" tables.
Haldi's-ad

Will File Petition To Halt Filibuster

Senate Leaders Plot Against Opponents Of Satellite Bill

WASHINGTON (AP) — Senate leaders plan to point an uncertain weapon—limitation of debate—at a small squad of filibusterers trying to talk to death the administration's communications satellite bill.

Sen. George A. Smathers, D-Fla., assistant Democratic floor leader, said a cloture petition—to cut off debate—would be filed today.

This would force a showdown on the motion to bring the bill formally before the Senate. However, it's been 35 years since the Senate last agreed to limit debate and thus force a vote on a measure.

Sen. Albert Gore, D-Tenn., one of the Democratic liberals trying to kill the satellite bill which would create a private corporation to own and operate the space network, told reporters he was confident the cloture move would be beaten.

It requires the votes of two-thirds of the senators present.

The filibuster group brushed aside a warning Monday that they may be endangering the November election chances of their Democratic colleagues and pressed on with their speeches.

Gore held the floor five hours up to recess time Monday night after a session running 11 hours and 42 minutes.

Sen. Maurine B. Neuberger, D-Ore., spoke for 4½ hours, slipping out of her high-heeled shoes and standing in her stockings feet in the final minutes.

She charged that under the bill billions of tax dollars spent in research and development would be turned over to a "private monopoly" dominated by American Telephone & Telegraph Co. The filibustering group wants the satellite corporation to be government-owned.

The bill would establish a corporation owned half and half by communications companies and the public through stock purchases.

The measure, proposed by President Kennedy, has been passed by the House and approved by the Senate Space and Commerce committees.

Sen. Wayne Morse, D-Ore., who advocates government ownership of the space network, has proposed that the Senate postpone action until after the November elections.

But there were indications of

Turn to SATELLITE, Page 5

Demonstration Ban Asked by Albany Officials

Cite Violence During Racial Meetings As Reason for Halt

ALBANY, Ga. (AP) — City officials said they would stress past incidents of violence during mass racial demonstrations at today's session of their U.S. District Court fight to ban such protests by Negro leaders.

Mayor Asa D. Kelley Jr. planned to take a hand in questioning witnesses as the city seeks to prove that anti-segregation demonstrations would result in mass disorder and violence.

Kelley, a practicing attorney, is one of three city officials requesting a permanent injunction after a temporary order was lifted in a series of legal maneuvers by defendants in the case.

The hearing opened Monday with U.S. Dist. Judge J. Robert Elliott ruling he had jurisdiction in the case.

Defendants include integration leader Dr. Martin Luther King Jr. who was taken from a jail cell for the hearing.

Fifteen Negroes and a white woman were arrested and joined their leader behind bars after a surprise prayer demonstration in front of City Hall following the court session.

Prayer meetings expressing sympathy with the Albany Negroes were staged in New York, Baltimore and Hartford, Conn.

Petitions protesting the arrest of King and other leaders were presented to the White House.

The Albany demonstration was led by a Negro who identified himself as Albert L. Dunn. The group prayed and sang "We Shall Overcome."

Police Chief Laurie Pritchett told them:

"Either go or go to jail."

Dunn then asked Pritchett:

"A prayer and a song will create a disturbance in America?"

During the opening session of the Albany court hearing, the police chief testified that three mass marches last December attracted large crowds of spectators and created a tense, explosive situation.

"In my opinion, it was a tense situation where disorders could have erupted," Pritchett said. "If any little incident happened, there would have been serious disorder."

In refusing to dismiss the case, Elliott ruled he had jurisdiction despite a stay of his original temporary injunction by Chief Judge Elbert P. Tuttle of the 5th U.S. Circuit Court of Appeals.

The Columbus, Ga., judge said should he step out of the case, it would be the same as saying he could hear suits by minorities but not majorities.

BABY BREMEN — New York's city greeter, James J. O'Brien, left, welcomes Capt. Carl Behrens, commander of the 39.3-foot-long scale model of the German liner Bremen. Model, which accommodates six persons and sleeps four, is making a good will trip to Atlantic coast cities.

In Effort to Unify the Congo

U.S. To Pressure Katanga Province

WASHINGTON (AP) — The United States is reported ready to support strong political and economic measures against secessionist Katanga Province in an effort to unify the crisis-ridden Congo under a modified federal government.

President Kennedy is understood to have made the basic decision. Precise measures are still being worked out by officials here and in consultation with allied governments and U.N. authorities.

U.S. Ambassador Edmund A. Gullion came here for consultation about 10 days ago and is expected to return to Leopoldville in a day or so. The purpose of Gullion's return to Washington was to consult on pressures which might be used to bring Moise Tshombe, president of Katanga Province, into line with the central government.

Two things are at stake, officials said. First and most important is that the Kennedy administration sees the problem is to make revenues from Katanga's rich mineral exports available to the central government. The second objective is to establish firmly the overriding authority of the Leopoldville regime which is headed by Premier Cyrille Adoula.

U.S. officials say privately that if Adoula continues much longer without revenues from Katanga's wealth—now fully controlled by Tshombe—his regime faces critical financial troubles. On the political side, officials said, his inability to assert authority over Katanga is making him increasingly vulnerable to efforts to

Turn to KATANGA, Page 5

Celebreeze Sworn In As Welfare Chief

WASHINGTON (AP) — Anthony J. Celebrezze takes his oath today as secretary of welfare.

President Kennedy was scheduled to join Celebrezze's family and a group of friends and officials for the swearing-in of the former Cleveland mayor in the White House rose garden.

Among those on the guest list were Celebrezze's wife and their children—Anthony Jr., 20, a senior midshipman at the Naval Academy; Jean Anne, 17, and Susan Marie, 14.

Three brothers, August F., Joseph A. and Vincent A. Celebrezze were also to attend.

So was Mayor Ralph S. Locher, who succeeded Celebrezze, and several members of the Ohio congressional delegation, including Democratic Sens. Frank J. Lausche and Stephen M. Young.

Celebrezze, 51, was serving his fifth term as Cleveland's mayor when Kennedy selected him on July 14 to succeed Abraham Ribicoff, who resigned to run for the Senate from Connecticut.

"Crush", Orange 'N Grape
(Create "Crush" sensations!)
Sodas - Crushsicles - Drinks-ad

Closed for Vacation July 30th, 31st and August 1st.
Floding & Reynard Drugs-ad

Bill Corso's — Groceries
698 Franklin — for meats
411 S. Ellsworth — 59 Beers-ad

Union Official Denies Strike Payoff Charge

WASHINGTON (AP)—An ousted union official denies demanding $5,000 as the price to use his influence to end a strike holding up work on 11 nuclear submarines.

Arthur Vars, deposed president of the Boilermakers local at the Groton, Conn., submarine shipyard, voiced the denial Monday in unsworn testimony before a closed meeting of the Senate Investigations subcommittee.

The subcommittee's chairman, Sen. John L. McClellan, D-Ark., said the senators heard conflicting testimony on the matter at an informal meeting Monday.

McClellan said the question is: Whether Vard demanded, or was offered, $5,000 and other benefits as an out-of-court settlement of a lawsuit.

Or whether Vars demanded the money for his support of a proposed strike settlement at the Electric Boat Division of General Dynamics Corp.

Vars insists it was an offer to settle a lawsuit he had filed challenging his union expulsion. He had been expelled both as president and as a union member on charges of irregularities.

Vars said they were "trumped-up charges" and that he is getting offered re-instatement.

McClellan, without naming any names, told the Senate earlier Monday that his subcommittee should hold formal hearings into what he called allegations of a payoff demand in the settlement negotiations. Vars later appeared before the subcommittee, saying he hoped to "set the record straight about rumors concerning $5,000."

Vars contended "it's fantastic to say that I had anything to do with the strike. They're looking for a scapegoat . . . the men themselves voted for a strike."

TWO TRUCKERS FINED

Two truck drivers, arrested by police at the city scales on W. State St. today, were fined by Mayor Dean Cranmer for overload. They were Wilbur Karper, 32, of Dauphin, Pa., $73 and costs; and Fred Nowlin, 49, of Hurt, Va., $25 and costs.

Sevakeen Lake—Cottage for Sale
$5500. Call ED 2-5511.
Warren W. Brown, Realtor-ad

Saxon's Barber Shop
W. State St. will be open for business, Tues., July 31.-ad

Lisbon Union's Offer Studied

Return to Work Proposal Submitted

LISBON — The union intenational representative, at a meeting Monday in village hall, made a "return to work" offer for the union in the 31-day-old strike at the R. Thomas Works of the H. K. Porter Co. Inc.

Robert Hendricks of Lisbon, acting manager of the plant, said this morning the company is studying the proposal but will not make an announcement until the next union-management session tentatively set for next Monday.

Federal Conciliator John Duffy of Akron was present at yesterday's meeting.

Union Leader's Statement

Representative Eugene Johnson of Logan, union's international representative, said: "Going back to last year, as was reported, the union had signed an agreement that did not expire until this year. Last year, under the pretense that this money would be returned to the workers, the workers were persuaded to take a 7 cents an hour reduction.

"This was for the hourly workers. For incentive workers the reduction was approximately 17 cents per hour, and for the piece and tax workers approximately 32 cents per hour. About 30 per cent of the 140 production employes are on incentive and piece work rates."

"The company's approach to this was that it was losing approximately $46,000 a year. They said they wanted to modernize the plant and put in new equipment."

Turn to STRIKE, Page 5

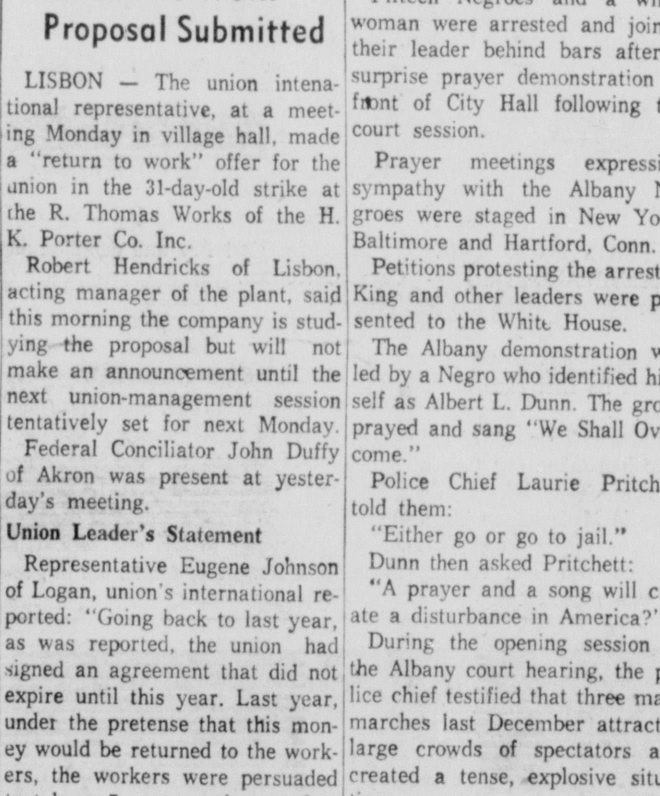

PAIN IN THE PACHYDERM — Bimbo, a water skiing elephant, is just one big bundle of pain from trunk to tummy. She slipped away from her stall at the Kay Bros. circus in North Hollywood, Calif., Saturday and devoured 100 pounds of cotton candy—it gave her an elephantine tummy ache. And that's not all her troubles. She's still not over a cold she caught last week in Seattle on a water skiing engagement. Bimbo would like to forget the whole week, but you know what they say about elephants.

State Indicates Leniency On Closure

New County Home Levy Is Foreseen

LISBON — Columbiana County commissioners are expected to apply for, and get, another extension of time to avoid compliance with the state fire marshal's order issued earlier—to tear down the county infirmary.

There were indications at the meeting at the Courthouse here yesterday that the commissioners will submit a levy at the November election to raise needed operating funds for the County Home. Voters have rejected similar levies three different times.

Attending the session were representatives of the state fire marshal's office, Department of Industrial Relations, and the State Board of Hailth. Galen Greenisen presided, with 25 interested citizens attending.

The state was represented by Wilson McLaughlin, state fire marshal; W. H. Chessman, acting chief of Fire Prevention Bureau and George Boston of Washingtonville, state inspector.

Mr. McLaughlin went over his records from the fire marshal's office of their 1961 inspection report listing their improvements they requested to the main building, administrative building, laundry, boiler house and hospital.

Robert F. Offret, supervisor of state building inspection, reported on his recommendations made by John Gephart, New Philadelphia RD 4, state inspector, many recommendations being similar to the fire marshal's inspection.

Je D. Dopler of the Ohio Department of Health reported on their inspection, but admitted they had no enforcements on state

Turn to COUNTY HOME, Page 5

Hays Calls For Tougher Rules On U.S. Grants

COLUMBIANA — "It's time we started getting tougher with our foreign aid grants to countries in South America and Africa," Congressman Wayne L. Hays declared in a talk to members of the Columbiana Rotary Club Monday night at Valley Golf club.

Hays, who also touched on other international subjects, said that too much of the money we send to help foreign nations "stays at the top and doesn't get to the masses of people who need assistance."

"The United States should insist that the wealthy five per cent of these countries start putting funds back into their own programs to help themselves, instead of getting loans from us and salting the money in Swiss banks," the congressman declared.

Referring to Russia, Hays said that while we have problems, the Soviets have plenty of problems besetting them.

He pointed out that:

1. We have food surpluses and Russia has food shortages.

2. They have Red China at their backs and that far eastern nation is a real thorn in their side.

3. Cuba has turned out to be a showplace to South American countries that communism just doesn't work, and he said the meat supply per person in Cuba today is as low as it was when Cuban slavery persisted years ago.

The speaker was introduced at the meeting by Robert Hum, program chairman. Hays later returned to Washington.

PADLOCK HEARING OPENS

LISBON — The hearing on the closing of the Veterans Social Club in East End East Liverpool began this morning at 10:15 a.m. before Common Pleas Court Judge Joel H. Sharp. The state seeks to padlock the club for one year as a public nuisance, after the request was made by Judge Samuel Chertoff of the municipal court in East Liverpool.

Open for Business
in our new location
775 S. Ellsworth
Firestone Electric Co.-ad

Jam Session
9:30 to 1:30
Danny Sapino — Point View-ad

Dr. Tice will attend
Chiropractic Seminar at Chicago next week. Office closed Aug. 6th thru Aug. 12th-ad

Donbar First to File For Judgeship

The first candidate for election as county judge at the Nov. 6 general election has submitted his petition to the county election board.

Luther Donbar of Columbiana, who presides here in Salem, filed for re-election to a four-year term. Donbar was one of the original judges elected when the county court system was established several years ago with the abolition of the Justice of Peace system.

With the exception of East Liverpool and Liverpool Township residents, county voters will elect three judges at the general election — two for four-year terms and one for a two-year term, Frank R. O'Hanlon, board clerk, said. East Liverpool and Liverpool Township are under the jurisdiction of East Liverpool municipal court.

The deadline for filing the petitions is Aug. 8 at 4 p.m.

Meanwhile, two more subdivisions have certified resolutions for ballot places for tax levies.

The Fairfield-Waterford School District has filed a resolution asking renewal of two existing levies of 2.2 and one mill and an increase of one mill for operating expenses. The total would be 4.2 mills for five years.

Liverpool Township trustees have certified a resolution asking renewal of a 1.3-mill levy for five years for fire protection.

House Vetoes Request For Shelter Funds

WASHINGTON (AP) — The House has rejected President Kennedy's request for $568 million to launch a fallout shelter program but approved another $80.5 million for other civil defense projects.

The House upheld its Appropriations Committee which had recommended removing Kennedy's $568,755,000 shelter program request from the $11.5-billion omnibus bill financing 26 federal agencies.

Kennedy had asked the funds to begin a program of shelter construction, research and development under the Department of Defense. He also had asked $41,455,000 for stockpiling of medical supplies by the Public Health Service but the House voted only $5.5 million.

The House approved $10 million for Civil Defense research and study and $65 million to continue the present Civil Defense program.

In all, the House trimmed about a billion dollars from various administration requests. But it still wound up voting $2 billion more than the same agencies got in the last fiscal year. The big increase—$1,972,365,000—is for the National Aeronautics and Space Administration.

Notice
Tuesday Mixed Couple's Bowling League, Saxon Lanes, Tuesday, Aug. 7 — 7 p.m. All interested couples please attend-ad

95c Special 95c
Suits, topcoats, plain dresses or coats cleaned and pressed
National Dry Cleaners-ad

6 Military Programs Set for Fall Debuts

Men In Uniforms Will Dominate TV

By CYNTHIA LOWRY
AP Television-Radio Writer

HOLLYWOOD (AP) — Television's preoccupation last season was medicine. Next season, it will be uniforms.

Of 32 new prime-time network programs now in production, six are concerned with military life, and in mood they range from comedy to adventure.

ABC, which built its audience and finances with action shows, has three of them. Two, "Combat" and "The Gallant Men," are adventure stories of World War II infantrymen. "McHale's Men,' about the Navy, combines comedy and adventure.

NBC has two salutes in a tow on Sunday night: "McKeever and the Colonel," a comedy about life at a military academy, and "Ensign O'Toole," which a number of knowledgeable people insist will be the surprise comedy hit of the network schedule. Then there is NBC's "Don't Call Me Charlie," which concerns an Army veterinarian and his colonel in Paris.

Uniforms other than military will be prominent. There will be CBS' entry in the stethoscope series, "The Nurses." This will hew to television's now traditional format of the older star and the younger star—in this case the experienced wise nurse and the young eager one.

An episode in NBC's "Dr. Kildare" series has been stretched into a whole series about a psychiatrist, "The 11th Hour." The usual Kildare-Gillespie casting will be observed by giving the mature psychiatrist (Wendell Corey) a young, handsome aide, a psychologist. And, of course, both the nurses and the head-men will be wearing starched white.

Then there's "Our Man Higgins," 'ABC's answer to Hazel." Higgins, played by Stanley Holloway, is a butler.

Carol Burnett is having a sensationally successful tour with her summer act and is in demand for guest shots on top television variety shows now that she's no longer a "Garry Moore Show" regular. She's holding back, however, because her heart still belongs to Broadway—perhaps playing Fanny Brice in a musical.

Television Programs

CHANNELS: 2—KDKA, Pittsburgh; 3—KYW-TV, Cleveland; 5—WEWS, Cleveland; 8—WJW, Cleveland; 9—WSTV-TV, Steubenville; 11—WIIC, Pittsburgh; 21—WFMJ, Youngstown; 27—WKBN-TV, Youngstown.

TUESDAY NIGHT

6:00
8 News, Sports
9 Window on Main Street
11 Straightaway
27 McGraw

6:30
2 McGraw
3 11 27 News
5 Dorothy Fuldheim
8 Theater
9 Sports
21 Almanac

7:00
2 News
3 Wyatt Earp
5 Troubleshooters
8 Ciy Camera
9 Sunset Strip
11 Silent Service
21 Ripcord
27 Peter Gunn

7:30
2 27 Matt Dillon
3 11 Laramie
5 Bugs Bunny
8 Tightrope

8:00
2 8 27 Password
5 Bachelor Father
9 Dick Van Dyke

8:30
2 8 9 27 Dobie Gillis
3 Peter Gunn
5 New Breed
11 21 Alfred Hitchcock

9:00
2 8 9 27 Carnegie Hall
3 11 21 Dick Powell
5 New Breed

9:30
2 27 Ichabod and Me
5 Yours for a Song
8 Keyhole

10:00
2 8 27 Talent Scouts
3 11 21 Cain's Hundred
5 Alcoa Premiere

10:30
5 Assignment in Asia

11:00
2 News
3 News, Late Show
3 News, Steve Allen
8 9 News, Movie
27 News

WEDNESDAY DAYLIGHT

12:00
2 News, Weather
3 News
5 News, Show
8 9 27 Love of Life
11 21 1st Impression

12:30
2 8 Search For Tomorrow
3 11 21 Truth or Consequen.
5 Noon Show
9 Tel-All
27 Theater

1:00
2 Big Movie
3 Mike Douglas
5 One O'Clock Club
8 Divorce Court
11 Luncheon at One
21 News

1:30
9 World Turns

2:00
8 9 27 Password
11 21 Jan Murray

2:30
2 8 9 27 House Party
3 11 21 Loretta Young
5 Seven Keys
8 Houseparty

3:00
3 11 21 Dr. Malone
2 8 9 27 Millionaire
5 Queen for a Day

3:30
3 11 21 5 Daughters
5 Who Do You Trust
2 8 9 27 Tell the Truth

4:00
2 8 9 27 Secret Storm
3 11 21 Make Room for Dad.
5 American Bandstand

4:30
2 Funsville
3 Popeye
8 9 Edge of Night
11 21 Hollywood
27 Club 27

5:00
2 3 Early Show
5 Movie
8 Big Show
9 Movie
11 Popeye
21 Kukla & Ollie
27 Stooges

5:30
8 Big Show
21 Bozo

WEDNESDAY NIGHT

6:00
8 Jr. Olympics
9 Donna Reed Show
11 Amos n' Andy
27 Yogi Bear

6:30
2 Yogi Bear
3 9 11 27 News, Sports
5 Dorothy Fuldheim
21 Almanac

7:00
2 News
3 Death Valley Days
5 Rescue Eight
8 City Camera
9 Beachcomer
11 Third Man
21 Spotlight
27 Phil Silvers

7:30
2 Alvin Show
5 News
3 11 21 Wagon Train
8 27 Alvin
9 Ben Casey

8:00
2 8 27 Window on Main St.
5 San Francisco Beat

8:30
2 8 9 27 Checkmate
3 11 21 The Rebel
5 Top Cat

9:00
3 11 21 Kraft Theater
5 Hawaiian Eye
9 Shannon

9:30
2 8 27 Van Dyke

10:00
2 8 27 Circle Theater
3 Jazzidiom
5 9 Naked City
11 21 Play Your Hunch

10:30
3 11 21 David Brinkley

11:00
2 News
3 News, Steve Allen
5 11 21 News and Movie
8 News, Movie
9 Newsbeat
27 News, Playhouse

11:30
9 News, Movie
21 Show

TV Highlights

7:30—Ch. 3, Laramie: "The Runt." Sandy Catlin has had nothing to do with his outlaw family for years. When he hesitates to help his three fugitive stepbrothers, they burn his crops and threaten to kill his wife.

8—Ch. 5 Bachelor Father: "Kelly the Yes Man." Kelly, running for vice president of the sophomore class, makes three campaign promises which involve the talents and services of Uncle Bentley, Peter and her boyfriend.

8:30—Ch. 8, Dobie Gillis: "The Second Most Beautiful Girl in the World." Sally Bean is so gullible and kind that her parents are afraid that she will fall in love too easily. Therefore, they tell her that she must have two escorts when she goes on dates.

9—Ch. 8, Jack Benny: "Carnegie Hall Salutes Jack Benny." Isaac Stern and Van Cliburn are among the musicians who pay tribute to Jack Benny for the benefit concerts he has given for musicians' pension and endowment funds.

10—Ch. 5, Alcoa Premiere: "A Place to Hide" and "Cry out in Silence." In the first drama a girl with a mysteriously veiled past takes a job with two dog breeders who live far out in the country. The second story involves a famous and popular actress who must undergo throat surgery.

Movies Tonight

11:20—Ch. 8, "Honeymoon In Bali." A successful New York businesswoman will not let love interfere with her career.

12:45—Ch. 3, "Babes on Broad-Way." A group of young actors and actresses plan a show of their own after being turned down on Broadway.

Elkton

Jim McLaughlin, son of Mr. and Mrs. James McLaughlin of the Signal Rd. is vacationing with his uncle and aunt, Mr. and Mrs. Wayne Gandy of Cleveland.

Woodrow Williams and Mr. and Mrs. Clarence Shoreman of Cave Creek, Arizona, have returned home after spending the past several days with the former's daughter, Mrs. Kay Glenn and Marcia. Mr. Williams was called here because of the serious illness of his mother, Mrs. Birdie Williams.

Mrs. George Eells and children visited Mr. and Mrs. Ellsworth Rardin of Wellsville.

The Junior Class of the Elkton Methodist Church, taught by Mrs. Johnson Marchbanks and accompanied by several mothers, enjoyed a picnic dinner Thursday at the East Palestine City Park. Thirty-one attended.

Mrs. Bert Dailey was hostess Thursday evening to the CBF club at her home. Guests were Mrs. Ralph Moore of Signal Rd. and Mrs. Thomas Griggs of Columbiana.

Five hundred prizes were won by Mrs. Griggs, Mrs. Sam Ronshak of the West Point Rd. and Mrs. Helen Mountz of Lisbon.

Mrs. George Eells will entertain the group for the next meeting Thursday, Aug. 23.

Elkrun Merry Maids 4-H group will meet Tuesday with Janie McBride at Lisbon for a swim party and picnic supper.

The expression "getting into a scrape" started in England, where holes that deer dig at certain seasons of the year are called "scrapes." Pedestrians who fell into these pits were referred to as "getting into a scrape."

DELAYED OSCAR — Actress Sophia Loren belatedly received her Oscar at a party in Hollywood. She was in Italy at the time of the presentations.

12 Motorists Get Lisbon Hearing

LISBON — Three motorists were fined a total of $12 and costs Monday by County Judge James L. MacDonald and nine others forfeited bonds totaling $140 when they failed to appear for scheduled hearings.

Robert W. Lorah, 34, of Glenmoor, was fined $2 and costs and Robert A. Johnson, 35, of Lisbon RD, $5 and costs both for speeding.

Glenn O. Mericle, 1, of Akron, was fined $5 and costs for leaving a truck unattended on the highway without warning lights or signals.

Forfeiting bonds were Lawrence A. Sayre, 20, of East Liverpool; Louis Charles Jr., 38, North Ridgeville; Joseph Shamrock, 32, of Warren; Howard D. Watson, 39, Leavittsburg; Joseph Bowman, 30, Rocky River; Victor N. Tacy, 29, Stow; Vernon F. Fussner, 49, Pittsburgh and Max Nach, 70, Weirton, W. Va., all $15 bonds for speeding.

Ellis Twaddle, 25, of Bergholz, posted a $20 bond for driving a trailer weighing over 2,000 pounds without brakes. All were cited by the state highway patrol.

REPORTS POLIO CASE

CLEVELAND (AP) — Cuyahoga County, which has just completed its Sabin oral vaccine program against polio, has reported its first case of polio this year.

Robert Moran, 36, of Lakewood, who had taken one type of Sabin vaccine, Type III, is in an iron lung in Metropolitan Hospital. He too the Sabin vaccine June 24, but had no Salk vaccine shots, it was reported.

AFTER BUYING SPREE — Garon Graham, 19, who surrendered to impulse and spent nearly all of the $500 she had in joint bank account with fiance at auction of unclaimed post office items in St. Louis, tries on some of costume jewelry she bought. Her purchases included 10 cuckoo clocks.

Hospital Reports

CITY HOSPITAL ADMISSIONS

Karen and William Whittenberger of East Palestine.
Victoria Crew of 1458 E. Pershing St.
Herman Landsberger of RD 1, East Palestine.
Clifford Holland of MC 22, East Liverpool.
Cinda Smith of RD 4, Salem.
Nancy Smith of RD 4, Salem.
Newton Himes of RD 1, New Springfield.
Mrs. Glenn Walker of Lisbon.
Mrs. Clarence Miller of RD 2, Columbiana.
Elmer Vignon of Washingtonville.
Mrs. Anna Belle Hall of East Palestine.

DISCHARGES

Mrs. Donald Crosser of Lisbon.
William Thomas of Lisbon.
William Rudibaugh of RD 3, Lisbon.
Mrs. Pearl Wymer of Lisbon.
Mrs. Melvin Dotson of Columbiana.
Clifford Orr of Columbiana.
Floyd Hescht of RD 2, Salineville.
Mrs. Edward Batyski of New Waterford.
Frederick Nicholson of RD 2, Lisbon.
Mrs. Richard Bauman and daughter of 744 E. 3rd St.
Mrs. Lemuel Anderson of 1463 E. 3rd St.

CENTRAL CLINIC ADMISSIONS

Robert J. Webber of Hanoverton.
Jesse Chidester of RD 5, Lisbon.
James A. Spack of RD 3, Salem.
Floyd Albright of Leetonia.
Mrs. Lewis Meek of Sebring.
Mrs. Wilbur Stokes of Leetonia.
Frederick Glass of 336 W. 9th St.
Loretta Conrad of Washingtonville.
Darla Haynam of RD 3, Salem.
Arlan R. Coy of RD 5, Salem.

DISCHARGES

Mrs. Anna Whitcomb of 521 W. Pershing St.
Mrs. Gladys Bruner of Beloit.
Martha Crouch of Highland Ave.

ALLIANCE CITY HOSPITAL
Admissions

Lester Schrecengost of RD 2, Beloit.
James Stanley of RD 3, Salem.
Minnie McShane of Beloit.
Linda Kerr of RD 1, Salem.

DISCHARGES

James Traner of North Benton.
Mrs. Carl Fry and daughter of Carrollton.

Births

SALEM CITY HOSPITAL

Daughter to Mr. and Mrs. Gary Davis of East Palestine, Monday.

Daughter to Mr. and Mrs. Warren Garwood of RD 1, Lisbon, Monday.

Daughter to Mr. and Mrs. William Bowers of 518 E. 5th St., today.

CENTRAL CLINIC

Daughter to Mr. and Mrs. Archie Neff of Leetonia, Monday.

ALLIANCE CITY HOSPITAL

Daughter to Mr. and Mrs. Robert Gross of East Rochester, Monday.

OUT-OF-TOWN

Daughter, Diana, to Mr. and Mrs. William McConnell of 1321 Sebastian Way, Sacramento, 25, Calif., Sunday. Mr. and Mrs. Robert Coy of 1012 N. Ellsworth Ave. are the maternal grandparents.

Westville

Miss Peggy Sue Hoopes of Berlin Center, Mr. and Mrs. Clyde Kinser and daughter and Gladys and Rachel Oesch were Friday evening guests of Mr. and Mrs. Paul DelPuppo of Alliance. The event honored their daughter Christine on her third birthday.

Dellious Langhardi and Sonny Russell are vacationing in French River, Canada, this week. Miss Dolores McLaughlin of Damascus is visiting Mrs. Russell while her husband is away.

Mr. and Mrs. Lynn Schweingruber and son Keith and Mrs. Oakley Schweingruber of Zelienople, Pa., spent Sunday night and Monday with Mr. and Mrs. Arthur Stanley.

Jerry Lutsch of Westville Lake returned home Sunday after a trip with Boy Scout Troop 153 from Maple Ridge to Shenandoah Valley, Va., and Washington, D.C.

Mr. and Mrs. Leroy Wuthrick, Mrs. Ada Wuthrick and Mr. and Mrs. Ernest Wuthrick attended the wedding of Mr. and Mrs. Leonard Wuthrick at Damascus Friends Church Sunday afternoon.

Mrs. Paul Bayless of Damascus, John Gerber of Alliance, Mrs. Dora Greeneisen of Sebring, Mrs. Carl Miller, Mrs. Ida Stanley and Mrs. Ada Wuthrick were guests Thursday at the Reform Church Home for the Aged in Upper Sandusky.

Westville Willing Workers 4-H Club met Tuesday afternoon with 12 members present. Roll call was answered by naming a favorite fruit or vegetable. Cheryl Ingold led the pledge and the Lord's Prayer.

Work projects submited for judging and refreshments were served by Marsha Cope.

SPARE TIRE STOLEN

Jay Cope of 509 Franklin St. reported to police Monday that a tire and wheel, valued at $15, were stolen from the trunk of his car sometime over the weekend while the vehicle was parked in front of his house.

The five Great Lakes comprise the largest accumulation of fresh water in the world. They cover 95,000 square miles, an erea equal to the combined areas of Belgium, Luxemburg, the Netherlands, and four countries the size of Denmark.

Thalidomide Use In Ohio Checked By Food, Drug Unit

CINCINNATI (AP) — The Food and Drug Administration is checking with Ohio doctors to find out to what extent they used a tranquilizer drug called thalidomide in clinical tests.

The drug has been blamed for causing deformed babies.

"We are checking various doctors who have received the drug to make sure it is no longer being used," Theodore C. Maraviglia, regional FDA administrator, said Monday night.

He decline to name any of the 110 doctors reported to have received samples of the drug for testing. Thalidomide was manufactured by the William S. Merrell Co., Cincinnati.

The FDA said more Ohio doctors received supplies of the drug than in any state except Pennsylvania. The drug never was sold in this country but some samples were distributed for investigation of its safety. It primarily is dangerous to women in the early months of pregnancy.

TRY SALEM NEWS WANT ADS

FIRE DESTROYS SHED

CLEVELAND (AP) — Fire destroyed a lumber shed and damaged two buildings at the Suburban Lumber Co. on the West Side Monday. Myer Weingarten, vice president of the company, which went out of business Friday, said damage might reach $40,000.

FISHERMEN FIND BODY

WAVERLY, Ohio (AP)—Three fishermen found the body of Charles Martin, 56, of nearby Piketon in the Scioto River south of here Monday.

GOOD SEATS STILL AVAILABLE
TUES. through SUN., JUL. 31-AUG. 5
Kenley Players
AIR CONDITIONED PACKARD MUSIC HALL
WARREN, OHIO
ON STAGE! IN PERSON!
JANE POWELL
in Frank Loesser's Musical
"The Most Happy Fella"
GENE HOLLMANN
STUART DAMON
and
SHERRY O'NEIL

WEEK OF AUG. 7
Orson Bean
Don Cornell in
"Say, Darling"
$1.10 - $2.50 TAX INCL.
TUESDAY through SUN.—8:30 SAT. & SUN. MAT.—2:45
CALL EX 4-1577 WARREN, OHIO TICKETS HELD TIL 8:15
For Choice Seats — Make Reservations EARLY!
TICKETS ALSO ON SALE AT
Salem Music Center

C stands for GRAPE
delicious
GRAPE Crush®
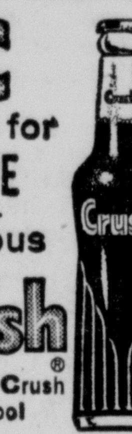

C stands for Crush Quality, too!
For variety, treat your family to other CRUSH® beverages!
The Coca-Cola Bottling Co.
of Alliance, Ohio

WANTED TRAINEES
Men and women are urgently needed for
IBM
MACHINE TRAINING
Persons selected will be trained in a program which need not interfere with present job. If you qualify, training can be financed. Write today. Please include home phone number and age.
JOB OPPORTUNITIES
Box G-2, c/o This Newspaper

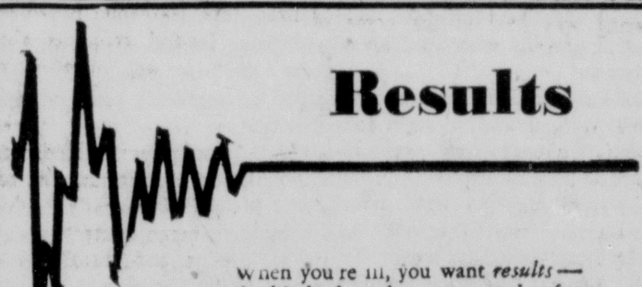
Results
When you're ill, you want *results* —
the kind of results you get today from
modern name brand medicines and drugs.
The ones your Doctor prescribes
are your keys to recovery.
They are so superior in performance
that regardless of cost, they save money
by shortening your illness.
We stock all the modern medicinals,
so we promise you prompt, precise service
on every prescription filled here.
MacDONALD PLAID STAMPS
WE GIVE PLAID STAMPS
RELIABLE PRESCRIPTIONS
OUR PRICES ARE UNIFORMLY FAIR—ALWAYS
McBane - McArtor
Drug Store — Since 1927
495 E. State St. ED. 2-4216

PARK AUTO Theatre on ROUTE 62
Phone 823-7280
TONIGHT
LAURENCE HARVEY
GERALDINE PAGE

TECHNICOLOR®
— and —

LESLIE CARON TECHNICOLOR

SALEM DRIVE IN Theatre
LAST TIME TONIGHT
"Pillow Talk" and
"Go Naked In The World"
WEDNESDAY ONLY
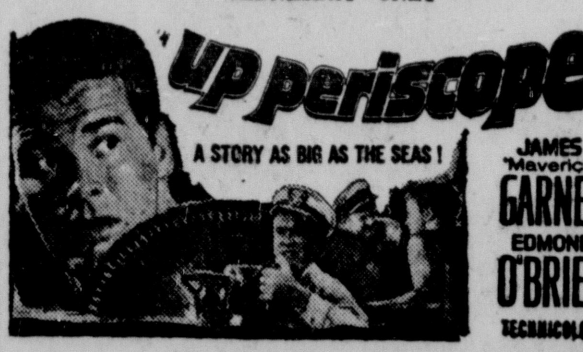

WALT DISNEY presents

GUY WILLIAMS
PLUS—BANKO EVERY WEDNESDAY—PLUS
"BANKO"
GIANT JACK POT WORTH $325.00

HOLLOWAY'S CLEARANCE SALE
Drastic Savings On Apparel for Men - Boys - Women - Girls
Plus Plaid Stamps.
STORE HOURS:
MONDAY .... Noon To 9
Tuesday .... 10 to 5
THURSDAY .... 10 to 9
Wednesday .... 10 to 5
FRIDAY .... 10 To 9
Saturday .... 10 to 5
HOLLOWAY'S
MAIN STREET U.S.A. COLUMBIANA, OHIO

JANE PARKER
APPLE PIE
39c
SAVE—16c
GREAT ATLANTIC & PACIFIC TEA CO., INC.
Corner Columbia and Lundy

Ask About 4% Savings Certificates
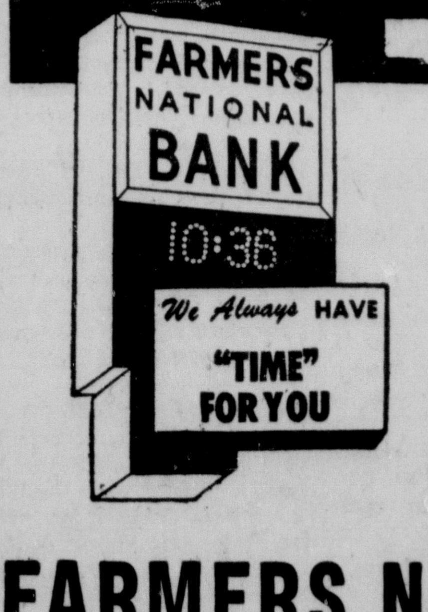

FUN - FUND
Save for family vacations and other good times. Earn top - bank interest in our 4% Savings Certificates.
FARMERS NATIONAL BANK
SALEM HANOVERTON LISBON
Member Federal Reserve System and Federal Deposit Insurance Corporation

Steelmen Hope 'Taking It On the Chin' Days Are Over

By SAM DAWSON
AP Business News Analyst

NEW YORK (AP) — Steelmen are hoping that their days of taking it on the chin are coming to an end. They took a one-two punch in the second quarter.

First, in April they were hit hard when they tried to raise prices and President Kennedy forced them to back away. Then their business fell off sharply, as their earning reports of recent days make painfully clear.

Some hope that August will be the turning point. Most expect no marked pickup in orders and production until after Labor Day. And a few, smarting from their hurts, fear a general recession is in the making that might keep the customers away from their mills for several months more.

But weak as the second quarter earnings of most of the companies look, the industry still can boast a gain over 1961 for the half year.

With some of the big ones yet to be heard from—including U.S. Steel late this afternoon—reports of 19 steel firms show all but five doing better in the first six months of 1962 than in the like period of 1961.

Combined, the 19 earned $187,-980,624 in the half year just ended, a gain of 47.4 per cent over $127,528,730 of the same 19 in the like period last year.

However, the last part of this period, the April-June quarter, saw a big drop. Eleven of the companies fell behind their earnings in the second quarter of 1961. Combined, they had $68,948,834 net income after taxes, against $89,482,593 the previous year a decline of 22.9 per cent.

Steel's first quarter had worn a fever flush from unusual buying by customers worried about the chance of a strike or price rise. Also the January-March quarter figures were compared with the quarter in 1961 when the last recession was at its deepest.

The second quarter of 1962 saw steel's customers assured there would be no strike and no price hike. So they used up the stocks they'd bought earlier and held off ordering.

This period may be coming to an end.

The U.S. Department of Commerce says:

"In contrast with the sharp cutback in steel production, consumption of finished steel has been increasing steadily in recent months. In the past two months consumpton has substantially exceeded production as using industries have drawn on stocks piled up earlier in the year as a strike hedge."

The department reports a drop of about one million tons in the stocks of finished steel during May and expects June figures will show another big reduction.

Along with cautious customers the steel industry has been plagued by increasing competition from other materials, such as aluminum, copper and plastics. Steelmen are fighting back now, seeking new uses for their product.

Also imports of foreign steel have risen this year. Some 1.7 million tons were imported in the first five months, against a million a year ago. Lower production costs have helped the foreign mills to compete. But another reason for the increased flow is that in a number of steel producing countries capacity has now been built up enough to satisfy the home needs and leave a surplus for export.

Columbiana Social Notes

The annual Columbiana County Florida picnic will be held Thursday in Pavilion 2 at Firestone Park from 3 to 11 p.m.

Those attending the dinner at 5:30 are asked to bring table service and a coverdish.

Harry Eberhardt, president, and Mrs. F. C. Davis, secretary, remind those attending to bring their favorite slides of Florida.

Mrs. Ross Shockley and Mrs. Willard Zellers are co-chairmen of the Legion Auxiliary linen basket for the Street Fair Sept. 6, 7 and 8.

Mrs. Newton Grubbs, rehabilitation chairman, asks that complete puzzles and pocket - type books be brought in to the Aug. 15 meeting for distribution to Crile Veterans Hospital.

Recent guests of Mr. and Mrs. Francis Harter were Mrs. Harter's sister, Mrs. Mary Davis of iPttsburgh and her niece Virginia of New York.

Luther Donbar and Mrs. Emery Metz called on Mrs. Edward Birch at Greenford Saturday.

Miss Nellie Koch, Mrs. Bertha Bierman, Erma Wilson and son Lloyd called on Mrs. Rhoda Myers on Saturday afternoon. Mrs. Myers spent several days with her sister, Mrs. Harvey Martin.

THE CHAIRTY CIRCLE of the Lutheran Church Women will meet in the church parlor Wednesday afternoon at 1:30. Mrs. Burkey will have the Bible study; Mrs. Rock, the "cause of the month" and Mrs. Cora Henry will be hostess.

Honoring the 90th birthday of Mrs. Mary Feight, a family gathering was held at the home of Mr. and Mrs. R. Kibler of Unity.

Mrs Larue Thayer has returned to her home in St. Petersburg, Fla., after a week's visit with her sister, Janet Fullerton, and her mother, Katie Miller.

Mrs. Rhoda Myers of Massillon spent several days with her sister and husband, Mr. and Mrs. Harvey Martin. In honor of Mrs. Myers' birthday Saturday a coverdish dinner was enjoyed by relatives and friends at the Martin home south of town.

Misses Patti Wonner and Mary Ruth Walker attended the Leadership school conducted by the Youth Department of the Lutheran churches at Capital University in Columbus last week.

Mr. and Mrs. L. Lyder of Rogers were Sunday afternoon guests of her father Emmet Hollingshead.

Mr. and Mrs. Sam Linder of Cincinnati are the parents of a son born July 24. Mrs. Linder is the daughter of Mr. and Mrs. Wilmer Yarian of S. Main St.

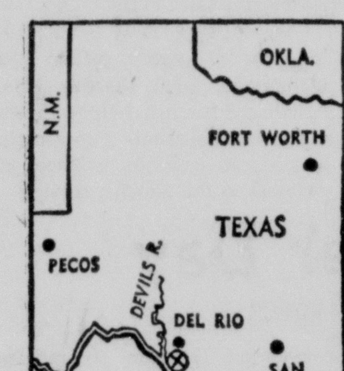

DAM SITE — To control Rio Grande and Devils River floods, the U.S. and Mexico have joined forces to build the Amistad Dam — "X" on Newsmap — near Del Rio, Tex. Bisected by the international boundry, the huge dam will rise 254 feet above the river bed. It will create a 74-mile long lake to store water for irrigation and power. Estimated completion date: 1967.

British Freighter Crashes Into Barge In Detroit River

DETROIT (AP) — A British freighter lay a crippled hulk in the Detroit River after the ship and a barge collided Monday night.

The crash tore a great hole in the port (left) side of the 4,993 ton Montrose, and the freighter rolled onto that side as rescue boats removed 41 members of the crew without injury.

The 442-foot Montrose's foredeck was virtually submerged today. Her screw and rudder were high above the water.

She was held by her two anchors directly under the Ambassador Bridge, which links Detroit and Windsor, Ont.

The captain, Ralph Eyre-Walker of Birkinhead, England, and the chief engineer, Richard Fowden of Manchester, England, and the first mate, Nathaniel Brownlee of Belfast, Ireland, remained aboard a time to protect the owner's interests.

The ship lay in about 35 feet of water, listing nearly 45 degrees to the left. Loud clattering and banging sounds occasionally could be heard as cargo shifted and gear broke loose and plunged to the low side of the ship.

The barge and the tug that was pushing it both escaped serious damage.

The Montrose is owned by Montreal Shipping of London and managed by Burles Markes Ltd. of London.

CANTON BOY, 5, KILLED

MASSILLON, Ohio (AP) — A car struck and killed Richard P. Dye, 5, of Canton Monday. He was the son of Mr. and Mrs. Neal Graham.

"PROTECTION" IS PART OF YOUR PURCHASE
Keepsake
Every Keepsake Engagement Ring is protected against loss of diamonds from setting for one year from purchase.
See Our Fine Selection From $50.00.
Dean's Jewelers

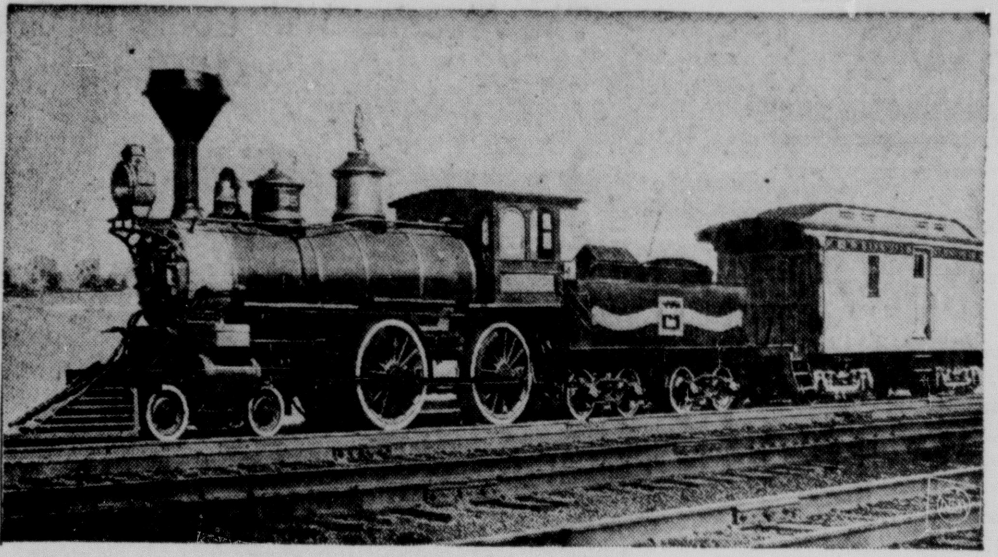

FIRST MAIL LCAR — This is a replica of the first experimental railroad postal car in America, complete with sorting racks and a little iron stove, which made it inaugural run between Hannibal and St. Joseph, Mo., on July 28, 1862. Engine and car both are relics of the Hannibal & St. Joseph Railroad. From St. Joseph, mail went West by stage.

Leetonia Social News

Mr. and Mrs. Clark McCowan attended the 35th wedding anniversary of Mr. and Mrs. Calvin Marshall at Enon Valley, Pa., Sunday.

Mr. and Mrs. Raymond Brennan and son of Rogers visited Mrs. Rosa Cox on Sunday.

The Priscilla Club of St. Paul's Lutheran Church will meet at the church Thursday evening with Mrs. Walter Windram as the hostess.

Mr. and Mrs. Clark McCowan their home Saturday evening. Prizes were won by Mr. and Mrs. Roy Mathey, Adin Harman and William Gishbauger of Darlington, Pa. Mr. and Mrs. Mathey will entertain the club in August.

The Leetonia Maidenettes 4-H Club met recently at Arrowhead Lake where a steak barbecue preceded the meeting. Fifteen members answered roll call by citing rules of water safety. The club will meet this week with Judy Dudick of 217 Oak St.

Mr. and Mrs. Ed Gotthardt visited their daughter and son - in - law, Mr. and Mrs. Joe Robson and family in East Palestine Monday.

Mrs. Rosa Cox has received word of the death of her nephew, William Raley, 60, of Denver, Colo. Funeral services were held Monday. He leaves his wife, mother, four brothers and three sisters.

2 Plead Innocent To Murder Charges

ALLIANCE — Stark County Common Pleas Court Judge John Rossetti has set Aug. 20 as the charged with murder in connection with the death of Rudolph Girardini at his home here July 20.

The date was set after two of the three defendants entered not guilty pleas in common pleas court at Canton Monday.

Melvin Dale Schrader, 19, 1940 Third St. S. E., Canton, pleaded not guilty to two counts of first degree murder, as did Louis Clifton Rowlands, 20, 1740 Third St. S. E., Canton.

Arraignment for the third man charged with murder was continued until Thursday. He is Lacey Copeland, 28, of 124 Second St. S. E., Canton.

It was indicated that the state will ask for joint trial for the three men.

JUDGE IS SWORN IN

CLEVELAND (AP) — Judge Ben C. Green was sworn in Monday as a permanent judge on the U.S. District Court of Northern Ohio. He had been serving on the court since Nov. 9 under an interim appointment.

New York Mayor's Dog Bites Painter

NEW YORK (AP)—Mayor Robert F. Wagner's dog is in trouble with the law.

The Yorkshire terrier, Vinnie, bit a painter who was retouching Gracie Mansion Monday while the mayor and his wife and sons were vacationing in Europe.

Vinnie likes to think of the basement in the mayor's official residence as his private preserve. So when the painter set foot in it, the dog bit him in the leg, drawing blood.

Authorities removed Vinnie to an animal shelter for rabies tests.

TRY SALEM NEWS WANT ADS

C stands for GRAPE delicious
GRAPE Crush®
C stands for Crush Quality, too!
For variety, treat your family to other CRUSH® beverages!
The Coca-Cola Bottling Co. of Alliance, Ohio

THIS LITTLE BEAR WENT TO MARKET

A "bear" is one who thinks the market is going down. A "bull" thinks contrarywise and may have just as much right to his opinion. *It's largely a matter of judgment.*

And judgment plays a major role when it comes to investing your dollars

Today, more and more people are turning to Investment Companies because the handling of other peoples' funds is their business — because *professional judgment* guides their operations.

Why not find out more about Investment Companies by reading our booklet — "THE MODERN WAY TO INVEST?" *Free on request.*

BUTLER, WICK & CO.
192 East State
Ph. ED. 7-9911 Salem, Ohio

Member of New York Stock Exchange

For Information and Details Just Sign and Send To Above Address.

Name ....
Address ....
City - State ....

FREE FILM
With every roll of KODACOLOR or B & W PRINTED.
Highest quality printing, with Lowest Prices!
SATISFACTION GUARANTEED!
ANY SIZE! — NO LIMIT!
PROGRESSIVE CAMERA SHOP
181 So. Broadwa y(Next To Sears) 332-5984

Ashland OIL PRODUCTS
GOOD NEIGHBOR DAYS

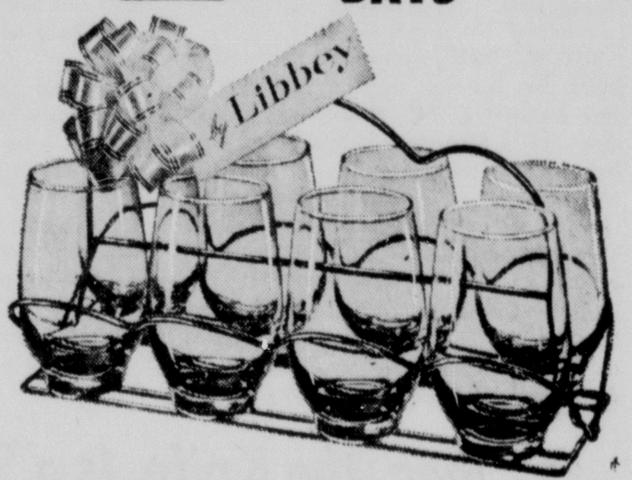

GLASS & CADDY SET
FREE! 12-OUNCE GLASS when you buy 7 gallons gasoline
FREE! GLEAMING BRASS CADDY with oil change & lubrication
Offer expires September 3, 1962
AT ASHLAND OIL DEALERS DISPLAYING THE "FREE GLASS AND CADDY" SIGN!

SOLID VINYL TILE
—AT THE PRICE OF VINYL ASBESTOS

9 x 9 Marblized Pattern
AS LOW AS 13c ea.
—ALSO AVAILABLE IN—
Terrazzo Pattern
From 15c per tile
JOE BRYAN
FLOOR COVERINGS
385 East State ED. 7-8511
Free parking for our customers in the rear of the store—or if you park in one of the Municipal Parking Lots we will refund a meter fee with the purchase of merchandise from our store.

IT'S A "SHOWDOWN" ON PRICE

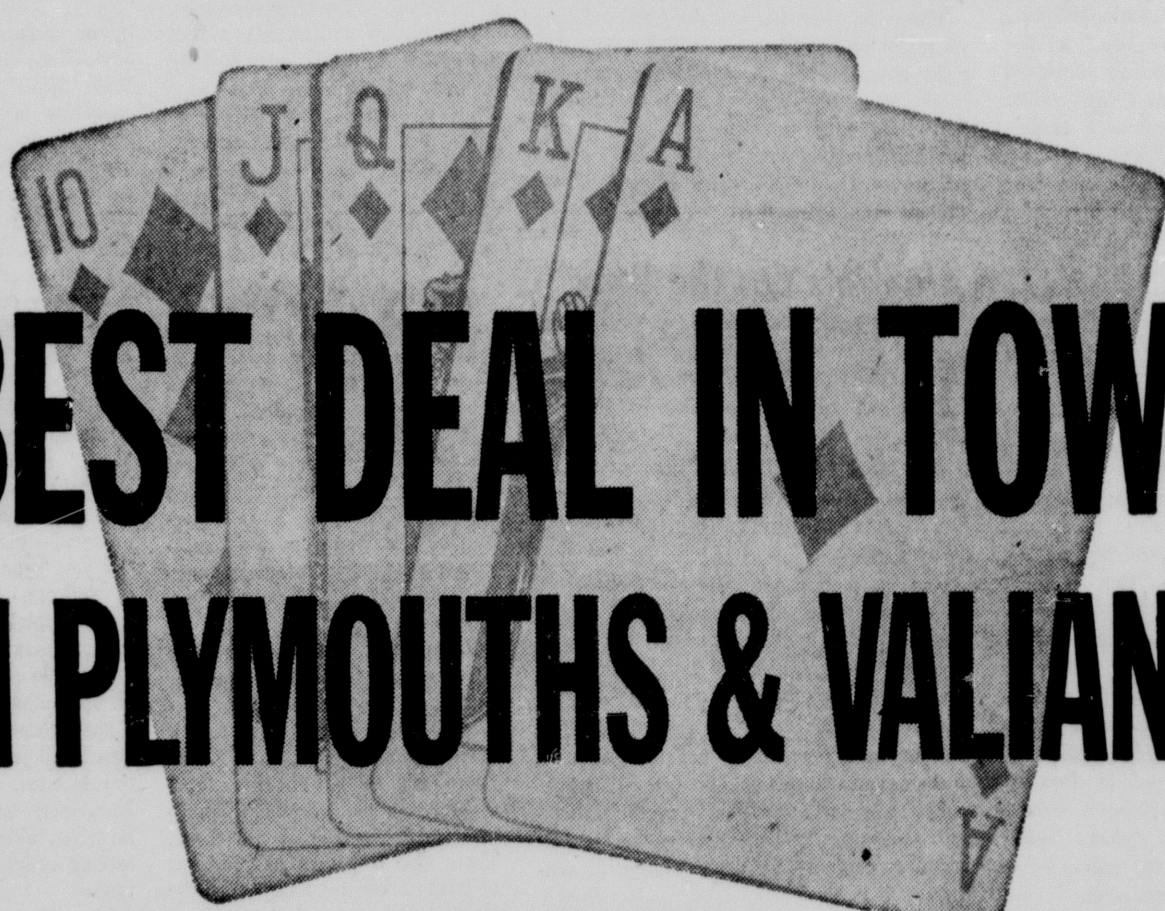

BEST DEAL IN TOWN ON PLYMOUTHS & VALIANTS!

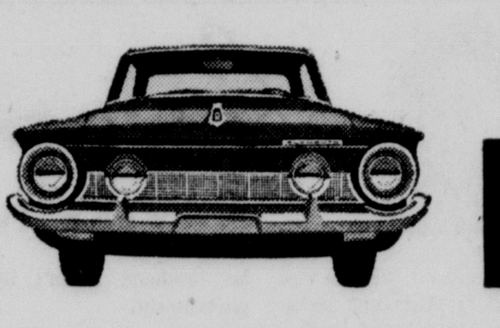

WE'RE LOADED!

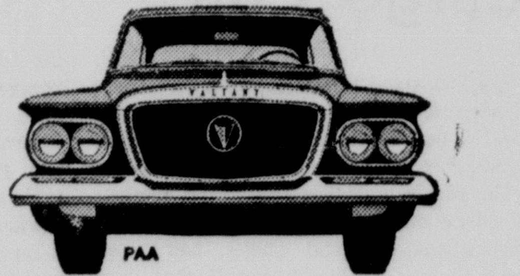

PICK YOUR MODEL... PICK YOUR PAYMENT!

VALIANT V-100, 2-DOOR SEDAN FOR ONLY
$35.75* PER MONTH
* Based on Manufacturer's Suggested Retail Price and 36 monthly payments, after 1/3 down. Payments do not include destination charges, interest, insurance, licensing, optional equipment, and local and state taxes.

See your local PLYMOUTH-VALIANT Dealer today!
SMITH GARAGE, INC.
794 E. THIRD ST., SALEM, OHIO

THE SALEM NEWS

Published Daily Except Sunday
by Brush-Moore Newspapers, Inc.

Established Jan. 1, 1889
Member Associated Press

Tuesday, July 31, 1962

Put Down That Stone, Mister

Some of the same viewers with alarm who were indignant about dissension in the Congo now are indignant about throat-cutting in Algeria.

It is deplorable when brothers who were willing to die side by side while trying to kill Frenchmen prove to be equally willing to kill one another.

Algerians will put so much tarnish on their newly gained independence if they drift into civil war that no one will give them credit for noble aspirations; they will be known only for their passion to destroy one another.

If their so-called leaders can think of nothing better to do with their energy an the devotion of their followers than stir up the baser passions on hordes of undisciplined people, they will deserve what they will get —a violent death at the hands of a bloodthirsty mob.

BUT BEFORE citizens of the United States cast the first stone at Algerians to show disapproval, they should think a long time—longer than they thought before they lashed out at the Congo. They're still lashing out at it, as a matter of fact, with a view to proving the Congo never should have been permitted to strike out for itself because its politicians can't agree.

In the United States the record shows that the War of Independence was carried on with the handicap of the Tories' bitter disapproval. The Continental Congress effectually crippled the revolution by squabbling while George Washington's half-hearted army went hugry and ill-clothed.

There never was a time when the untried and insure hands that shaped American independence quit groping for the throats of brothers; they even groped for the throat of the Father of His Country.

There was no unity. Integrity was rare. Rancor finally exploded in a civil war known to this day as the bloodiest conflict of its kind. And to this day the rancor that caused the Civil War is still festering. The United States is still divided despite an arrangement of convenience that keeps it under the same roof.

IT WAS NOT a bright and pretty thing when it happened here. Skeptics said it proved what they had warned would be true.

They said Americans lacked the intelligence and patience to rule themselves and should have let the British continue to do the job.

They said the few Britons who opposed George III's harsh policy for quelling the rebellions were traitors and fools.

As it was to turn out, the American revolution and the terrible events that ensued were to become less important than the ultimate result of giving freedom to people who were not prepared to use it properly at the time.

There are no hands without guilt to cast the first stone at Algeria if it has a civil war.

Mac, the Knife, Is a Sharpie

Overtones of the wry humor that keeps Britons from coming to blows over their violent political differences were prominent in events leading up to the vote of confidence in the Macmillan government Thursday.

Where but in the United Kingdom could Prime Minister Macmillan's friends and foes refer to him as "Mac the Knife," latest in a list of sobriquets sparkling with "Macwonder," "Mighty Mac" and "Macmouse"?

"Mac the Knife" refers, of course, to a prime minister who could fire the bulk of his administration's key men because popular feeling was running against his administration. Among those was Selwyn Lloyd, who had been drawing the fire of the Labor party for Macmillan's key policy of holding down wage rates—Britain's first overt move to gear itself to stiffening economic competition from the European Economic Community.

In the United States an overt move has been made too—the Kennedy government's "guideline" figure of not more than 3 per cent in wage boosts, lest the United States price itself out of the market for goods being made cheaper in Europe and Asia than they are being made here.

Unlike Britain, there are no votes of confidence to be won or lost here. Our governments stand for a fixed term. Even Cabinet shakeups are rare, in the sense of housecleaning. Individual department heads come and go, but never as victims of a political purge. They leave because their health is bad, because they must make money to feed and care for their families, or because of a call to duty elsewhere—some higher service.

Otherwise, right here in the United States we might be having a Macmillan-type purge right now, to restore confidence, and we might even have a flash of British humor. We might then refer to the head of our government as "Jack the Ripper," surely no worse than "Mac the Knife," if we smiled when we said it.

An American, Also

John Miller, a Confederate soldier slain in combat on Columbiana County soil during the Civil War 99 years ago, lies buried in West Grove Cemetery near Millport, alongside an unknown "mere boy," as the tombstone denotes, perhaps an innocent victim of the skirmish years ago when Gen. Morgan, the famed southern raider, was captured close by.

No veterans group is known to have ever paid tribute to the memory of the fallen Confederate until our local Civil War historians fired a salute over the marker Sunday during their realistic battle re-enactment.

For shame that we waited so long. He was also an American.

A No. 1 Project

Jennings Avenue residents aren't the only ones in Salem who hope federal funds will be forthcoming for the resurfacing of the 15-block-long thoroughfare. The brick street has been so bumpy for so many years that many drivers purposely avoid it.

The State Highway Department's recommendation to the Bureau of Federal Roads that the project be allowed federal secondary road funds is expected, in time, to permit the repaving on a 50-50 basis. Otherwise, the city and property owners would have to foot the entire $20,000 cost.

The project can't start too soon.

Algeria's On the Way

There already has been a momentous political shift in Algeria, with the cabinet of Premier Ben Youssef Ben Khedda bowing to the pressure of Deputy Premier Ahmed Ben Bella.

The latter, it appears, has an inside track on Algerian power politics, while the former has an inside track on Algerian political status.

This is mentioned with no thought of keeping track of Algerian politics, which now will be as confusing as the politics of all new countries must be until things have simmered down.

It is mentioned only as a reminder that another new government has been brought into existence in Africa and that all indications at present are for normal growth and development; i.e., from chaos to confusion to conflict—the usual routine of selfrule.

Cargo Cult

By Darius Jhabvala

UNITED NATIONS, N.Y. The hopes and aspirations of a tiny group of people on a far away Pacific island have had to be suppressed by the realities of international politics.

The people of Manus Island, the carefree islanders made famous by Dr. Margaret Mead's anthropoligical studies, had hoped since the end of World War II that their territory would be administered by the United States.

They have made repeated pleas to visiting United Nations trusteeship missions. But to no avail. In April, it fell to an American member of one such visiting mission to try to talk them out of the idea.

The problem is partly discussed in a report now before the Trusteeship Council.

Manus, largest of the Admiralty group about 200 miles northeast of New Guinea, is a gem in the blue Pacific just below the Equator with palm trees, balmy sunshine and beaches.

Some 18,000 people, Melanesians, live on the island, a low fertility area limited in agriculture yield, but high in fish, cocoanuts and apparently in hopes, also.

The Manus natives first tasted luxuries during the war when the American and Australian foces occupied the area in 1944-45 after routing the Japanese.

The Americans poured in a variety of supplies and left them there when the troops departed. The administration of the island was later turned over to Australia.

The departure of the Americans distressed the people. To aggravate their plight further, the islanders are strong believers in the "cargo cult". Free supplies can, they believe, be delivered to them through some supernatural intervention. By uttering certain words the hoped for is achieved, provided someone else does not perform stronger counter-magic.

Thus, the United States not only filled the islanders' material needs, but confirmed their mystical beliefs.

To the local administering officials, this belief became a source of hindrance to economic progress and they have often asked the United Nations missions for help.

In April, the U.N. mission was approached with the same plea. "For the future of our district," one Manus leader told the mission members, "approximately all our members wish that the United States of American should take charge of the Manus district. This great wish had been told to the last visitors who came here in 1959 and yet we have not had any answer about it."

This time they got the answer. Delmas H. Nucker, the American member of the mission, explained to the Manus leaders that America "could not come to administer them." He urged the people to think of Australia in the future and to work with it and to stop thinking of the United States.

As for he "cargo cultists", he also had a word or two of advice: There is no more cargo for them, the people mustexpots-cargo for them, the people must stop expecting free cargo. "Stop thinking about the United States", he said, "and start thinking about helping yourselves."

"The Meeting Will Come to Order---Again!"

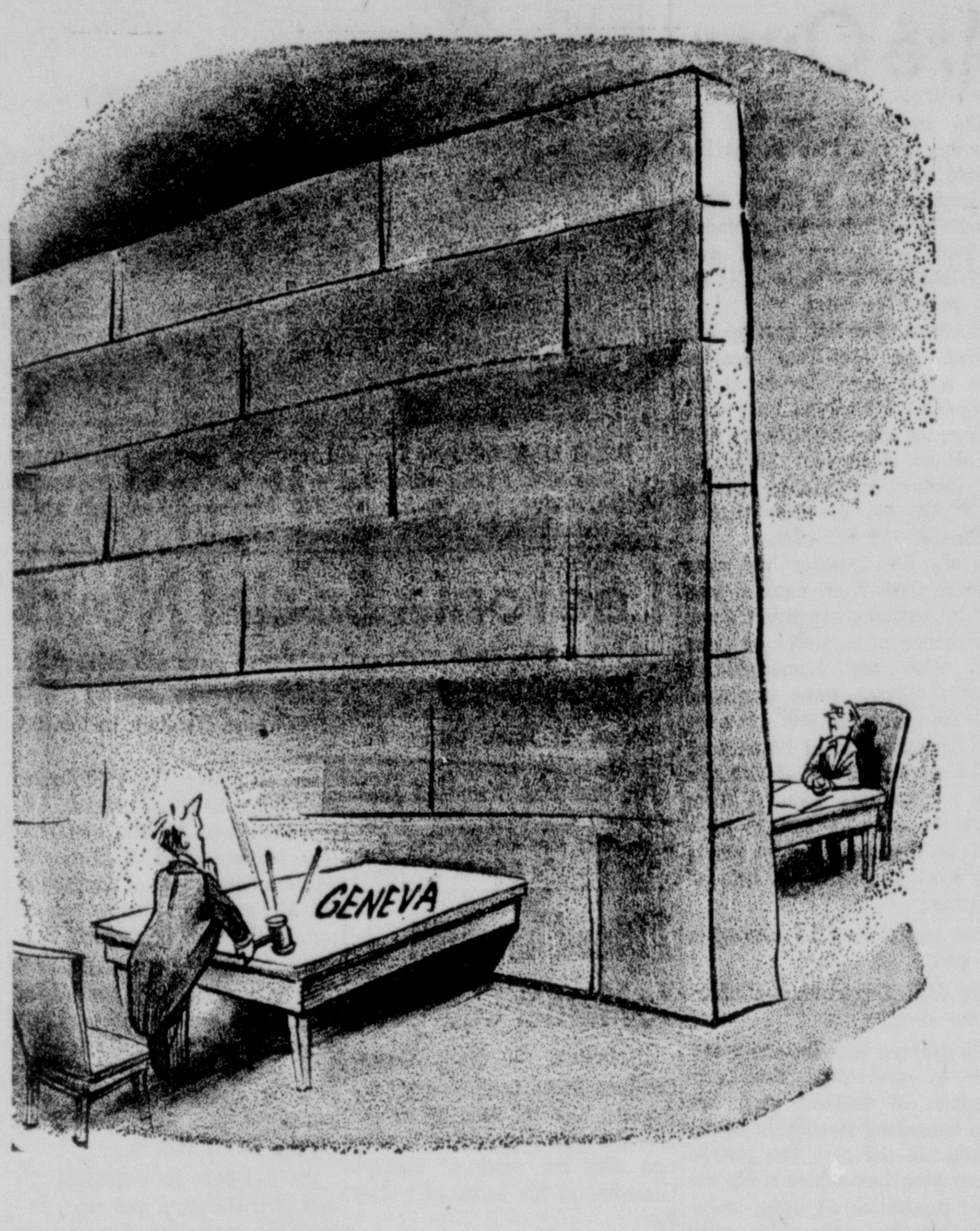

Inside Labor

By Victor Riesel

EAST BERLIN
A few yards from the border checkpoint and passport control there always is a lone available cab. It is driven by a disciplined Communist, carefully screened and trained by Soviet-controlled intelligence. As soon as it rolls off with a passenger from outside the Wall, another hack replaces it. Thus all who enter the Iron Curtain on foot and seek a taxi ride are controlled. So was I when I stepped into the cab and asked to be driven to Normannenstrasse.

Victor Riesel

The hackie started his motor. Stopped it. Started slowly looking back at me while he drove at a 5-mile-an-hour pace. We picked up speed. But we did not speak until I asked him to wait while I strolled up and down Normannenstrasse. I was interested in a description of a building.

OUTSIDE nothing was startling. Inside, according to U.S. counterintelligence and our own State Department, is one of the world's most startling operations.

In that building on Normannenstrasse is the nerve center of MFX, the Soviet-controlled East German Ministry of State Security, the world's second most massive espionage, sabotage, subversion, kidnapping and political assassination center.

From this Normannenstrasse nerve center the Soviet "Adviser Section," through the East German MFS runs an apparatus of 22,000 staff officers, 5,000 police officers and 3000 hard-core functionaries of the German Communist party in the Soviet Zone. There also is a criminal network of hoods taken regularly from the East Berlin and Soviet Zone prisons.

MOB MUSCLE is traditional with the Communist apparatus, not only in this divided city, but throughout the world, including our own country this very minute.

Why does the super-secret Normannenstrasse need such heavy troops and agents? Espionage certainly. But also because the Soviet "advisers" and the Communist hierarchy trust no one in East Berln or in the outer "Sovzone."

Much of the Normannenstrasse energies is spent spying on its own army and the people. This is done through the MFS Departments, every working hour, every aspect of Communist - controlled Germany. There is Main Dept., "No. 1." This checks the reliability of soldiers and officers of the Soviet Zone German armed forces. Main "No. 1" has some 900 agents operating in ths army. The 900's chief assignment is the recruiting of other officers and enlisted men to spy on each other.

No one trusts anybody anywhere this side of the Wall.

There is Main "No. 3." Its agents spy on all economic activities, all workers, all farmers in East Berlin and in the Zone.

-:-

THIS IS the section which has absorbed me for years. Its chief "task" is to enforce truly inhumanly speeded up production and work quotas. It checks and prosecute the people for such "crimes" as frequent illnesses of workers, unauthorized leaves and complaints about shortages, such as meat, butter and virtually unavalable fruits. Also the lack of apartments.

Most recently, according to our own intelligence people who check the interior, Main "No. 3" has been busy bearing down on the farmers, taking their land and enforcing collectivization of agriculture.

Certainly not less important than the others is Main "No. 5." This section keeps constant security watch over the loyalty of all Soviet Zone and East Berlin officials and civil servants.

Man "No. 5" uses muscle and political terror to control all religious activities, functioning of churches and other efforts of the people to be devout.

Operating independently of the Main Departments in a special bodyguard unit of 6,300 men. They are tough. They have to be. Their assignment is the protection of German Communist leaders, such as Walter Ulbricht, general secretary, from the walled-in East German people. Outside of Russia and Red China, this is the largest bodyguard unit in the world.

-:-

IF YOU WONDER what happened to Main Dept. "No. 2" I can tell you that our own agents have learned that it is devoted to espionage in the West. Main "No. 2" has more than 800 master spies — perhaps not quite of the caliber of Rudolf Ivanovch Abel (reported somewhere in these environs), but really top-notch top agents.

Back home you should know that one specialty of Main "No. 2" is its Dept. of Harbors. It was set up in '58. It is expert at spying on all harbor installations from Hamburg up north to New York and San Francisco as well as all NATO waterfront installations such as those in Italy.

There is no Main "No. 4." There is, however, a Main Dept. "R." It spies and harrasses Allied military missions in the Eastern Sector. We have them there, just as the Czechs and Poles have them in West Berlin and the Russians have one in Frankfurt.

So, having met a fellow or two who strolled as I strolled I got into the cab and drove over to the Warsaw Cafe on Karl Marx Allee, ate some fine black bread, pulled together these notes and documents. And so back to the opera in West Berlin.

Ann Landers

ANSWERS YOUR PROBLEMS

Dear Ann Landers: We have been married 11 years and have four children. My husband is dismgusted withtheU.S.go vernment and wants to move to Australia.

We have just enough money to get along here if we are careful. The transportation (one way) would take every last dollar we have saved. We don't know a soul in Australia and he has no job waiting for him.

I love America and I don't want to leave. Furthermore I haven't the pioneering spirit to drag four children half way around the world to face the unknown.

He says it's a wife's duty to go wherever her husband wants to go. If his company sent him to Timbuktu I would go and not say one word, but under the circumstances I feel I have the right to refuse. Who is breaking up the family? — ELEANOR.

-:-

Dear Eleanor: It's not a wife's "duty" to uproot her young family and lug them to another continent just because her husband doesn't like the government.

Let him go alone, if he insists. He can send for you and the children when he is able to provide you with a home and three squares.

Too Young To Wed

Dear Ann: I want you to understand that I don't have to get married, but my parents have given me their consent.

I am 15 years old and my fiance is 16. He makes a lot of money. We already have $1,000 saved.

Our wedding will be in June, 1963. I wear an engagement ring. When Tom introduces me as his fiance no one believes him because of our ages. We love each other deeply and know that our marriage will last forever but no one else seems to think so. Why?

Isn't it possible for two people who fall in love at an early age to stay in love all their lives? We want to have children right away and grow up with them.

Answer in the paper and give us your blessing, so all our friends can see it. Please excuse the mistakes. I am writing this during my coffee break at the dime store. —FINGERS CROSSED.

-:-

Dear Fingers Crossed: The letters from 15-year-olds telling me they are madly in love would reach from the Florence Crittenton home in Chicago to the Florence Crittenton home in Toledo.

An engagement ring on a girl your age makes no sense whatever. And the thought of a 17-year-old boy winding up a husband and a father is enough to make me sick.

You didn't spell it out, but I'll bet you kids quit school to take jobs. My advice is simple: Go back to school. If this is the Great American Love Story of the Twentieth Century it will still be on fire four years from now.

With Gratitude

By DAVID LAWRENCE

Congress Pays Tribute to Gen. MacArthur

At last in American history, a sad chapter of seeming ingratitude has been superseded by an act of gratitude. Congress has passed a resolution to Gen. Douglas MacArthur the thanks of the nation for his distinguished military service. So far as the official record is concerned, Gen. Macarthur has been listed since 1951 as an officer removed from all command for alleged insubordination. A committee of Congress investigated at the time but did not come to any formal conclusion. Obviously, a Democratic congress hesitated to censure the impulsive act of a Democratic president miffed by something that could have been handled more gracefully.

David Lawrence

It happened that Gen. MacArthur answered a letter of inquiry from the Republican leader in the House of Representatives, Joseph W. Martin of Massachusetts, who had asked for the general's opinion on Far Eastern questions.

Military officers can testify freely before congressional committees as long as they do not disclose military secrets. Yet a letter, which amounted to the same thing as testimony on broad policy problems, prompted the punishment meted out. The letter, incidentally, was never intended or publication.

GEN. MACARTHUR had two commands at the time. He was commander of the Allie occupation of Japan, and to this day it is universally agreed he did a wonderful job.

He was also commander of the United Nations forces in Korea. Had the American president wished, he could have changed commanders in Korea without disturbing the postion of command which Gen. MacArthur held in Japan. Mr. Truman was urged to do so by his own military chiefs in Washington and by some of his cabinet officers but, apparently still resentful over the letter to martin, chose to strip Gen. MacArthur of all command and bring him home with a public repudiation.

For 11 years the distinguished general has lived in retirement. Many of the men who served under him have not forgotten his remarkable acts of personal bravery and skillful command and have felt that the nation should be reinded in a formal way of those contributions.

It has been a delicate subject to raise because of the old political controversy. But Rep. L. Mendel Rivers of South Carolina, Democrat, never gave up. He succeeded a few years ago in getting a resolution before a committee of Congress but couldn't get it to the floor for action. This time, however, he was successful.

Chairman Carl Vinson of the House Armed Services Committee and Speaker John McCormack gave permission to have the resolution brought up. It passed unanimously. Rivers also had the aid of the Democratic majority leader, Rep. Carl Albert of Oklahoma, who had served on Gen. MacArthur's staff during world War II.

Sen. George Smathers of Florida, Democrat, brought up the measure in the Senate, where it was also unanimously adopted. The resolution reads as follows:

"Resolved by the House of Representatives, the Senate concurring, that the thanks and appreciation of the Congress and the American people are hereby tendered to General of the Army Douglas MacArthur in recognition of his outstanding devotion to the American people, his brilliant leadership during and following World War II, and the unsurpassed affection held for him by the people of the Republic of the Philippines which has done so much to strenthen the ties of friendship between the people of that nation and the people of the United Sates."

IN THE FORMAL report of the House Armed Services Committee submitted by Rep. Rivers to the House, a detailed account of Gen. MacArthur's record was given from the time he was graduated from West Point in 1903 at the head of his class.

He was the son of Lt. Gen. Arthur MacArthur, who also had a distinguished military career.

This correspondent, along with other newsmen covering the War Department early in 1917 thought Douglas MacArthur, then a major, was one of the most brilliant public relations officers the government had evern had and expressed professional regret when he suddenly announced he was applying for overseas duty. Newton D. Baker, secretary of war at the time in the Wilson administration, said to his news conference:

"Watch that young man. He'll be a general soon, and some day he will be chief of staff."

The prophecy came true. Major MacArthur was wounded in the war and as commander of an infantry brigade won a string of medals for bravery in action.

What he did in liberating the staff of the U.S. Army.

What he did in lierating the Philippines from the Japanese in 1945, together with his remarkable service in the Korean War, are events recent enough for most people in this country to recall. that a political incident has caused such a long delay in giving full recognition to a brave man who performed a brilliant service for his country in many command posts.

At last, the record has been set straight. Fortunately, this comes during the lifetime of the 82-year-old veteran, who said in his farewell address to Congress in 1951: "Old soldiers never die —they just fade away."

Congress apparently is not willing that in official history the memory of what Douglas MacArthur did for his country should fade away but wants it to remain instead, an enduring example of devotion to the nation's service.

Another Day

By HAL BOYLE

NEW YORK (AP)—One of the daily miracles of our times is how a middle-aged man manages to get up and face life every morning — particularly on the mornings he has to go to work.

Young people bounce out of bed because they are full of zest and hope Old people get up early because they can't sleep late anyway—and perhaps because they realize they don't have too many sunrises left to enjoy.

But when the alarm clock wakens a middle-aged man from a bad dream — it's usually one in which he is being chased by a bill collector astride a dragon — he just lies there whimpering. He feels like a tired clog in the drainpipe of humanity.

After all, he has arsen 10,000 times to face duty. What can make this quivering heap of jellied self-pity rise and do it again?

Here's what happens in the kind of home many of us may know:

A spectral figure steps to the bedside of the middle-aged man and holds the noisy alarm clock silently before his shuddering face.

"Call 'em at the office, and tell 'em I've got a summer cold, dropsy, neuritis, bursitis, inflammation of the esophagus a pain in my chest—and a sore elbow," the man mutters feebly.

"You had all those things last month," says the wife.

"Do you want me to starve?" she asks dramatically.

He half-lifts himself to inquire, "How long would it take?"

The wife leaves and comes back holding up his trousers.

"If you don't get up this very minute," she says ominously, "you'll starve, too. After all, you've got 13 years, six months and four days to go to a pension. That isn't so long is it?"

Grumbling, hacking, wheezing and groaning, he knuckles the gum from his eyes and reaches down blindly with his feet, searching for his slippers.

One hour, one shower, one egg, a piece of toast and two cups of coffee later—after a final stirring five-minute lecture to his wife on the need of more stringent household economy — the middle-aged man stumbles out the front door.

The wife, yawning, creeps with a sense of victory back to the bedroom for another hour of sleep. After all, she has done her main chore—she has once again managed to get a middle-aged husband up to face the ordeal of thhe day.

The human race has passed another landmark in its long strugle toward the light.

From the Files

10 YEARS AGO — Mrs. Lester Wisler was elected president when the Hickory Homemakers met at the home of Mrs. Howard Gillett recently.

The Salem News

Phone 332-4601

161 N. Lincoln Ave., Salem, O.

Subscription rates: Single copy daily 7 cents; Home delivered by carrier 36c per week. By mail in Ohio or within 150 miles of Salem outside Ohio, $10.00 annually. Outside Ohio or 150 miles beyond Salem, $15.00 annually. Short term subscriptions upon request.

The Associated Press is entitled exclusively to the use for republication of all the local news published in this newspaper as well as all AP news dispatches.

Second class postage paid at Salem, Ohio.

Advertising representative: John W. Cullen Co.

Deaths, Funerals

Smith Funeral

Services for James L. Smith Sr., 53, of 1145 E. Pershing St., who died Sunday, will be held Wednesday at 2 p.m. at the Stark Memorial, with Rev. Richard Gaffney officiating. Burial will be in Hope Cemetery.

Friends may call this evening from 7 to 9 at the Memorial.

Gorby Funeral

Funeral services were held this afternoon at the Stark Memorial for J. Grant Gorby, 70, of RD 4, Lisbon, who died Saturday at Southside Hospital. Burial was in Hope Cemetery.

Among the survivors is his wife, Agnes.

County Home

(Continued from Page One)

standards at the county homes.

Harry Stockdale, county sanitarian, reported on Dopler's and his recommendations at the Home and the progress that has been made by the commissioners and Supt. Russell Phillis.

Superintendent's Report

Phillis then reported on the present buildings being used and the hospital which now shelters 42 residents. The third floor is vacant.

He also reported on the boiler room repairs, new milk house and dairy herd inspection and that they are selling Grade A milk to East Liverpool dairy.

Phillis said that in the administration building they have his office and his family and that no workers are now being housed there.

A questio and answer period followed, with George T. Farrall of East Liverpool, a member of the visiting committee, asking if improvements were made to present buildings now being used if the state fire marshal's office would continue to give the commissioners extensions and not close the Home. Mr. McLaughlin reported that all they were requesting was the diligent effort of all those concerned in fulfilling their requests made for the safety and betterment of the Home and he said he would visit the Home and would then rule on any extensions, if requested.

Mrs. Kay Blackburn of Columbina, also a member of the visiting committee, asked Supt. Phillis what plans he has made for evacuation in case of fire and also if Phillis had adequate refrigerations. Phillis said he has not had any drills in the hospital or main building but all the hired help has been instructed on what to do. Fire departments from Guilford and Lisbon have inspected the home and they have constructed a pond so that both fire companies would have plenty of water if needed. He said that at times his refrigeration facilities are not quite adequate but that he is getting along.

Several other citizens attending spoke on behalf of the Home, all claiming that Phillis is doing a very good job and Mr. McLaughlin said from his reports he was very well satisfied with the progress being made by the superintendent with the money he was allotted.

The idea of placing the residents in rest homes was again discussed but it was also brought out that Columbiana County doesn't have enough homes to place these residents in and Commissioner Greenisen asked what assurance they would have if they did place these folks in rest homes at $125 or $150 per month and several months later they would raise this fee to maybe $200 or more?

Several farmers who know the condition of the Home and the farm claimed that if they did not operate the farm in conjunction with the Home, the resident cost per day would be much greater than the $3.21 cost it now is.

Greenisen said the only solution at the Home would be to try and pass a building and operating levy, which has failed three times. He said the general fund won't allow any more for the Cunty Home. In fact, he said, they had to cut off $11,000 this year from the budget.

Columbiana Group Studies Parking Plan

COLUMBIANA—Tentative plans to submit an appeal to Columbiana Village Council for approval of a four-month trial ban on village parking meters were discussed when retail merchants met Monday evening at Heck's restaurant.

Merchants believe free parking, along with improved merchandising methods, will bring more business to the community.

Charles Cope is chairman of the Columbiana Chamber of Commerce Merchants' Committee which is backing the free parking experiment.

Salem Man On Committee to Restore Mill

LISBON — An estimate of the cost of restoration of Gaston's Mill in the Beaver Creek State Forest Park area south of Clarkson will be made by a committee appointed at a joint meeting of the Columbiana county Forests and Parks Council and representatives of the historical societies in Columbiana County, held Monday night in the county extension service offices here.

The committee consists of Milan H. Miles of Salem, Harold B. Barth of East Liverpool and D. B. Beede of Lisbon RD 3. Plans for raising funds for the restoration of the mill was discussed.

Plans were also discussed for supporting the Ohio Division of Parks in obtaining funds for acquisiton of the land and development of the Beaver Creek State Forest Park.

It was stated that ths 20,000 acres which is practically undeveloped is the only scenic and recreational area of its kind in northeastern Ohio.

Elmer Hiles, the park manager, reported that thousands of people visit the park each month during the summer, even though there are few facilities available.

Improvement of sanitary facilities at Guilford Lake State park, acquisition of land in the Yellow Creek forest, and pollution of streams by chemical plants also were discussed by the group.

Atty. Donald Elliott of Rogers, council chairman, presided at last night's meeting. The next meeting will be held Aug. 31.

Katanga

(Continued from Page One)

undermine his administration.

Informants said today that a number of legal steps may be taken to assert the central government's authority over Katanga Province but that real pressure will have to be applied through economic measures. Consideration has been given to various means of cutting down on the income available to Tshombe, one possible device being to organize a voluntary boycott among nations that buy Katangese copper and other mineral products.

Adoula launched a new move Sunday to bring Tshombe into line. He proposed a new constitution that would allow Katanga a high degree of self-rule if it would agree to join the modified federal system. Under this proposal each province would handle its local administration, economy and law enforcement while the central government would be responsible for foreign affairs, national defense, customs, currency, foreign trade and the like.

The Adoula proposal was endorsed by the State Department late Monday.

Officials said, however, that considerably more action is needed than simply an offer of concessions if Tshombe is to be brought to the point of accepting any curtailment of the authority which he now enjoys.

Commissioners Pay $1,451 To Vets Units

LISBON — Columbiana County commissioners at their meeting reported that a total of $1,451.61 has been paid for Memorial Day expenses of veterans organizations in the county. July 28 was the last day to collect these expenses.

Commissioners also authorized the payment of $44 to the city of Wellsville for 88 dogs their police destroyed during July.

Donald Hepp, welfare investigator, was authorized travel expenses to take at Columbiana Youth to Columbus to the Catholic Institute and Mrs. Theda Thornton of North Georgetown, tuberculosis nurse, was given travel allowance to take a county patient to the TV hospital in Columbus.

'THE OTHER WOMAN' — Mrs. Linda E. Renfrew (above right)) of Roanoke, Va., is the "other woman" in the life of William E. Cobb, (lefft), chairman of the North Carolina Republican party, who has withdrawn as a candidate for state senate after admitting leading a double life.

Alliance, State Officials Agree On Street Width

ALLIANCE — State St. from the city limits east to Union Ave. will not be 56 feet wide in its four-lane highway is constructed through the city. However, a compromise was worked out by city and state officials Monday afternoon on the new proposed width.

"This was necessary," Mayor Dave Mainwaring said, "inasmuch as certain sections of the streets are not uniform in width." Consequently, these suggestions have been recommended, which the two parties hope the Ohio Dept. of Highways will adopt: State St. from Union Ave. to Penn Ave., now 48 feet will remain the same; from Penn Ave. to Clark Ave. will be widened from 40 feet to 48 feet; from Clark Ave. west to the city limits will be widened from 40 feet to 50 feet.

The mayor said that with this new procedure it will not be necessary to purchase any additional right-of-way to widen the streets and still will permit a four-lane highway.

The cost of the project to the city, state officials said, would be five per cent of the total cost. The work in the city will be part of the widening and re-routing of State Rt. 62 which will start at State Rt. 44, as originally reported by the state highway department.

Contracts for the work are expected to be let for the work in late 1963 with the actual work scheduled to start in 1964.

Girl Injured In Fall Off Tractor

Darla Haynam, 5-year-old daughter of Mr. and Mrs. Dale Haynam of RD 3, Salem, is in fair condition in the Salem Central Clinic Hospital where she was admitted at 9:30 p.m. Monday for treatment of possible fracture of right leg and pelvis and contusions and abrasions of both legs.

She was injured when she fell from a farm tractor at her home and caught her legs between the wheel and fender.

Susan Milhoan, 5-year-old dau- 308 W. 2nd St. She was teated ghter of Mr. and Mrs. William Milhoan of 852 Liberty St., was bitten on the right arm and cheek by dog while visiting at the home of William H. Milhoan of 308 W. 2nd St. She was treated and released from the Central Clinic at 3:30 p.m.

Also treated at the Clinic at 2:55 p.m. Monday was Christine Furney, one-year-old daughter of Mr. and Mrs. John Furney of Canton, bitten on the right wrist by the family dog while on an outing at Berlin Lake.

Faubus

(Continued from Page One)

posed by Little Rock businessman Winston Chandler in the only other major race.

Arkansas' four congressmen—Reps. E. C. Gathings, Wilbur Mills, J. W. Trimble and Oren Harris—are unopposed in the primary. Trimble and Harris will have Republican opponents in November.

Faubus cited industrial advance, increased funds for public schools and highways, higher welfare grants and an ambitious state construction program as evidence he should be returned to office.

The opposition argued that Faubus was dominated by utility, liquor and gambling interests, that he played politics with welfare grants and state employes, and that he was more interested in perpetuating his political organiation than in the welfare of the state.

LISBON CLUB SPEAKER

LISBON — Mrs. Doris Eells of Lisbon will speak on her recent trip around the world at the regula meeting of Kiwanis Club Thursday noon at the Eagles dining room. Floyd Lower is program chairman.

BUCKEYE QUEEN — Miss Jacquelyn Jeanne Mayer, 19, Sandusky, Ohio, crowned Miss Ohio at Mansfield, Ohio, will represent Ohio in the annual Miss America contest at Atlantic City, N.J.

Strike

(Continued from Page One)

During the interim, there has been no effort to modernize the plant with new equipment," Johnson said.

"The union has now offered to settle in the neighborhood of only 7 cents per hour for one year."

"The company has refused to discuss a one-year agreement and has come back with an offer of a contract with a raise of 4 cents the first year and three cents the second."

As of today, I will make the following offer — "the union will forthwith request the employes to return to work and the issue of wages and fringe benefits will be submitted to arbitration under the rules of the American arbitration association with a signed stipulation the company and union that the decision of the arbiters will be final and binding upon the parties further, the stipulation to provide that if the arbiters grants a wage increase, it shall be retroactive to the date the employes returned to work."

"In addition and at the company's option, and realizing the community interest, the union will agree to a panel of three prominent ministers selected from the village of Lisbon to hear and determine what wages if any the people are entitled to," Johnson said.

Satellite

(Continued from Page One)

strong party backing for the belief expressed by Sen. Stuart Symington, D-Mo., that such a delay would damage the Democrats in the congressional election.

Any showdown on cloture would be certain to provide some politically embarrassing moments. Of 10 Democratic senators publicly trying to kill the bill, five would have to reverse their usual stands to vote against cloture.

These include some of the liberals who have been most active in advocating changes in the rules to make it easier to end filibusters. They are Morse, Mrs. Neuberger, Joseph S. Clark of Pennsylvania, Ernest Gruening of Alaska and Quentin N. Burdick of North Dakota.

Youth Unhurt As Car Hits Edge of Bridge

Robert Lee Ketchum, 17, of 233 N. Madison Ave. escaped injury at 8:20 p.m. Monday when his car was forced off the Egypt Rd. by an unidentified vehicle and struck a concrete bridge abutment east of Salem near the Mahoning County line, the State Highway Patrol reports.

Ketchum had just made a left turn onto Egypt Rd., the Patrol said, when the other vehicle passed him, forcing his car off the road.

John Neill, 56, of 301 E. Washington St., Lisbon, was cited for passing without the assured clear distance after he was involved in a three-car mishap at 4:15 p. m. Monday on Rt. 30, three miles south of Lisbon.

According to the Patrol, Neill was attempting to pass another north-bound car operated by John M. Mozic, 19, of RD 1, Shadyside, O., when his auto glanced off an oncoming car driven by Harold R. Shivers, 32, of RD 2, Lisbon. Neill's car then sideswiped Mozic's vehicle.

NEW WATERFORD EVENT

NEW WATERFORD — Adult Fellowship Class and the Young Adult Class of the Methodist Church will sponsor an ice cream lawn festival Saturday evening from 7 to 9 at the church. Mrs. Henry Garrod is chairman of arrangements.

Riverlake Road Change Is Proposed

A proposed relocation of approximately 13 miles of the Lake-to-River Highway (State Route 11) in Columbiana and Mahoning Counties will be discussed at a public hearing to be held at 2 p. m. Tuesday, Aug. 14, in the all-purpose room of Dixon Elementary School in Columbiana.

The section in question is between State Route 558 in Columbiana County and U.S. Route 224 in Mahoning County. The State Highway Department says the new line generally will run east of the original path established in January, 1959.

Under the new proposal, Rt. 11 will miss several large dairy farms and a clay products company within the right of way of the first route.

Albert P. Morris of Salem, vice-president of the Lake-to-River Highway Association, said that several farmers in the Columbiana and Canfield areas have complained that if the path originally proposed for the new highway is approved, the value of their property would be reduced.

This section of the highway is tentatively programmed for construction in 1966.

Bella

(Continued from Page One)

orders or on the initiative of the local guerrilla commanders.

Ben Khedda, virtually isolated in the former summer palace of French governors general in Algiers, issued an appeal for reconciliation to save the nation from anarchy and economic collapse.

He said the dispute among the leaders had caused a new panicky exodus of Europeans and led Algeria to the brink of ruin. He said this was the last moment for reconciliation, and he called on the politicians to meet in Algiers to end their quarrels without delay.

Even before Ben Khedda's appeal was published, Ben Bella's right-hand man, Mohammed Khider, came to Algiers to continue private peace talks he has been holding.

Khider, a former vice premier in Ben Khedda's government, told newsmen before leaving Oran, Ben Bella's headquarters, that the crisis was almost over and a solution was in sight. That was before Boudiaf's arrest became known.

FIRE IN BASEMENT

Firemen were called at 9:54 p. m. Monday to the residence of Fred Birkhimer on Country Club Drive where fire had broken out in the basement.

The fire started while Birkhimer was cleaning rags in the basement with gasoline, Chief E. M. Bush reported. The blaze was out by the time firemen arrived in the Perry Township truck. Minor smoke damage was reported.

C stands for GRAPE

delicious

GRAPE Crush®

C stands for Crush Quality, too!

For variety, treat your family to other CRUSH® beverages!

The Coca-Cola Bottling Co. of Alliance, Ohio

Mountain Climber Buried on Slopes Where He Died

GRAND TETON NATIONAL PARK, Wyo. (AP)—A young Massachusetts mountain climber was to be buried today high on the jagged slopes of the snow-swept peak which claimed his life.

Stephen Smith, 21, of Hoiden, Mass., died of exposure going up Grand Teton Peak after his climbing party was caught in a snowstorm last Thursday. His grave will be about 1,200 feet from the summit of the 13,766-foot mountain.

The burial party consisted of ranger Pete Sinclair and park employes Jim Greig and Rick Horn.

They were landed by helicopter at the 10,500-foot level just before a new storm hit the area Monday. They radioed park headquarters in Jackson that bringing the body down would be extremely dangerous.

Smith's parents, Mr. and Mrs. Eric H. Smith, were contacted in Massachusetts and decided to allow the burial, the assistant chief ranger, John Davis, said.

The other nine members of the party, all members of the Appalachian Mountain Club of Boston, Mass., were recovering from their ordeal.

Restraining Order On 7 Drivers Upheld

A Stark County Common Pleas Court judge Monday upheld a temporary restraining order against seven former employes of Beverly Farms, Select Dairies, Inc., of Alliance, warning them not to solicit or sell to any customers they had while working for that firm.

The seven defendants are now employed by Superior Milk distributors, a Canton concern. They are Robert Weingart, Donald A. Parke, Donald G. Buck, Robert L. Lentz, Wilbur E. Leasure, Kenneth Kilbreath and Arthur Brown.

Judge John Rossetti denied a motion to dissolve the temporary order, pending outcome of a hearing on a permanent injunction scheduled Sept. 10. In addition, he ordered the defendants not to disclose to others any customer lists or information concerning the routes they had while working for Beverly Farms.

Attorneys for the defendants had filed the motion to dissolve the temporary restraining order, alleging that such an order is in restraint of fair trade.

A Want Ad Can find it for you! Dial ED 2-4601

Swim Instruction Delayed One Week

Red Cross swimming classes, originally scheduled to begin next Monday at the Centennial Park pool, have been moved back one week, C. F. Tomlinson, superintendent of parks and recreation, announced today.

The opeing has been delayed until Aug. 13 to give the Salem Aquamaids more time to prepare for their swim show to be presented at the Centennial Park pool Aug. 14 and 16. Miss Marilyn Fenton, who is one of the Red Cross swimming instructors, is also coach of the Aquamaids.

Registration for the next swimming classes will be held at the pool Wednesday morning as previously planned. The registration schedule is as follows:

9 a.m., Water Safety Aides, beginners age 9 and over and swimmers.

10 a.m., Intermediates and beginners 6 to 8 years old.

11 a.m., Beginners 6 to 8 years old.

HELD FOR COUNTERFEIT—Former U.S. Rep. Pat Sutton of Lawrenceburg, Tenn., is shown after federal agents charged him in a $200,000 counterfeit currency case. Sutton, 47, a candidate for sheriff in Lawrence County, said six $50 bills were donated to his campaign but that he was unaware that they were counterfeit. Eleven others were arrested in the case.

—Advertisement—

Worry of FALSE TEETH Slipping or Irritating?

Don't be embarrassed by loose false teeth slipping, dropping or wobbling when you eat, talk or laugh. Just sprinkle a little FASTEETH on your plates. This pleasant powder gives a remarkable sense of added comfort and security by holding plates more firmly. No gummy, gooey, pasty taste or feeling. It's alkaline (non-acid). Get FASTEETH at any drug counter.

COLLEGE PREXY DIES—Dr. Conrad A. Elvenjem, 61, University of Wisconsin president since 1958, is dead at Madison, Wis., of a heart attack.

Kuppy's Quiz

Our Cream Puffs, Turnovers, Danish, Cinnamon and Pecan Rolls are The Largest . . . All Dressed Up with Delicious Fillings, Fruits, Nuts and Icings . . . Try some tomorrow! The planet is Jupiter.

Lemon or Orange DROP COOKIES (Iced)

1st Dozen 33c

2nd Dozen 1c

Cream Pies—59c
Reg. 69c ea.
We have Gluten Bread

KUPPY'S PASTRIES
568 E. STATE ST., SALEM
PHONE ED. 7-7269

EVEN DOGS DON'T LIVE A DOG'S LIFE THESE DAYS!

This pampered pup is living it up electrically!

Trimmed electrically by Tracy—

washed and dried by Dottie. But *everything* hasn't gone to the dogs.

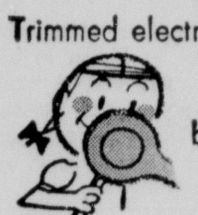

Electricity is making your life pretty doggone dandy, too.

Night 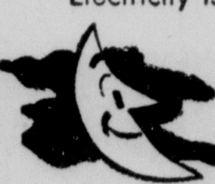 and day, 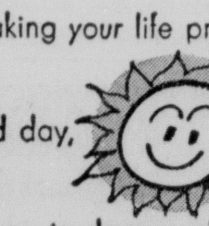 low-price electricity is working for you in dozens of ways all over your home.

Count 'em. Electric service is just about the biggest bargain in your family budget . . . because while the price of most everything else has gone up, the average price of electricity per kilowatt-hour has gone down!

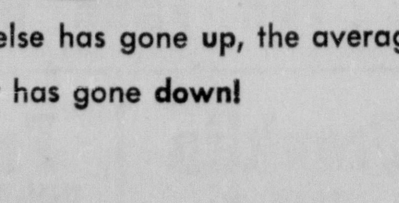

OHIO Edison COMPANY

SERVING THE CENTER OF INDUSTRIAL AMERICA

Mrs. Leonard F. Wuthrick

Carsey-Wuthrick Vows Heard At Damascus

The Damascus Friends Church was the locale of the wedding at 2:30 p.m. Sunday of Miss Anita Louise Carsey, daughter of Mrs. Mary Carsey of Damascus, to Leonard F. Wuthrick, son of Mr. and Mrs. Frank Wuthrick of Valley Road, Damascus.

Rev. Edward Escolme officiated at the ceremony before an altar lighted with cathedral candles in twin seven-branch candelabra and decorated with arrangements of white and yellow gladioli, palms and ivy. Traditional wedding music was played by Mrs. Ruth Alice Withers and Miss Marcine Filp was soloist.

Given in marriage by her uncle, Allen C. Craven, the bride wore a gown of nylon over tulle and taffeta and lace. The re-embroidered lace bodice had a scalloped neckine and three-quarter length sleeves, and was studded with sequins and pearls. Lace appliques trimmed the full floor length skirt which boasted a bow at the back waist and pleated nylon panel set in the front, with the back skirt ending in a brush train. Her veil of illusion was caught to a crown of silk roses trimmed with pearls, and she carried a cascde bouquet of white gladioli, each floret centered with a rosebud.

Attendants were Miss Sharon Cortright, maid of honor, and Miss Amy Alberts of Sebring and Miss Bonnie Mort of Beloit. They wore sleeveless street length gowns of chiffon over matching taffeta with cummerbunds and matching headbands with bow and nose veil, in yellow, mint green and pale orchid. They carried cascade bouquets of gladioli and rosebuds.

Wayne Cameron served as best man and Clifford Craven and Ray Yeager ushered.

The 150 guests greeting the couple at the reception in the church social rooms were registered by Norma Phillips.

A three-tier wedding cake centered the bridal table, which was covered with a white Italian cutwork cloth over yellow, and was sided with arrangements of miniature pompons of white and yellow festooned with ivy in crystal holders and lighted with yellow tapers. Mrs. Vern Yeager and Mrs. Allen Craven, aunts of the bride, served assisted by Miss Linda Weingart and Mrs. Joseph Ricci.

The bridal couple are graduates of West Branch High School and Mr. Wuthrick is employed by the Hugh Benner Trucking Company of Alliance.

Following a honeymoon at Washington, D. C., they will reside on the Valley Road near Damascus.

Mr. and Mrs. Frank Wuthrick were hosts at the rehearsal dinner Friday evening in their home at which time the bridal pair presented gifts to their attendants.

Signal

Mrs. Frankie Bell was hostess to the WCTU at her home Friday afternoon. The meeting was opened with a prayer by Mrs. Edith Moore. Meditation and scripture reading were given by Mrs. Della Wilson.

The poem "Grandmother" composed by the late Mrs. Ida Morris, who was a member of the union for many years, was read by Mrs. Ruby McMillan. A plaque was presented in memory of Mrs. Morris and a dedication service was presented by Mrs. Grace Lawrence. in memory of Mrs. Morris. Mrs. Della Wilson was program leader.

Officers were elected for the coming year. They are Mrs. Edith Moore, president; Mrs. Zora Raley, vice president; Mrs. Ruby McMilland, secretary; Mrs. Floda Siers, corresponding secretary and rs. Bessie Pike, treasurer.

Twelve members and three guests were present. The August meeting will be held at the home of Mrs. Mary Edmonds. A picnic will be enjoyed at that time.

Miss Anita Nulf of Columbus was a weekend guest of her parents, Mr. and Mrs. George Nulf.

Mrs. Gladys Lyons of Clarkson was a Sunday afternoon caller of Mrs. John Morris.

Billy Gonter is spending this week at Boy Scout camp at Leesville.

Joseph Bukoffsky, who underwent surgery at South Side Hospital in Youngstown, returned home Sunday.

Louis and William Butler entertained their family and some friends at a fish fry and picnic dinner Sunday at Echodel Park near Beaver Local School. They had returned home Friday after a two-week fishing trip in Canada.

Mrs. Phillip Binkney of Elco, Pa., is spending this week with her daughter, Mrs. Bill Huey.

DAMASCUS CLUB TO MEET

Members of the Damascus Ruritan club will hold their monthly dinner meeting Wednesday at 7:30 p.m. at the Root 62 clubhouse. Earl Mather will preside.

Lakes and rivers are less buoyant than oceans. A ship settles a foot deeper in fresh water for every 36 feet of draft.

The Social Notebook

THE ANNUAL family picnic of the Berean Class of the First Friends Church will be Thursday at 6:30 p.m. at Sevakeen Lake. Those attending are to bring coverdish and own table service, meat, rolls and beverage will be furnished.

Mr. and Mrs. Kenneth Howells are chairmen in charge of arrangements, assisted by Mr. and Mrs. William Headland, Mr. and Mrs. Lee Heineman and Mr. and Mrs. Sam Rea Jr.

-:-

TWO BUSES WILL transport members of the Salem Senior Citizens Club to Cleveland Thursday where they will be guests of the Cleveland Indians Baseball club at a game that afternoon. This is an annual event.

There is bus room for six more passengers, according to Mrs. Raymond Stiver, who will accompany them, along with Mrs. Francis Horning. Those wishing to go are to contact Mrs. Stiver. Buses will leave the Memorial Building at 10:30 a.m., arriving back in Salem at 8:30, after dinner en route home.

-:-

PLANS FOR A TRAIL RIDE Aug. 12 were made when members of Salem Colts and Fillies met Saturday in the home of Sally Costlow on Newgarden Road.

Invitations to prospective members will be issued in the near future and it was decided that reports on different breeds of horses will be presented at each meeting, with Shalimar Harris giving a report on "Arabian Horses" at the Aug. 11 meeting.

Those going on the trail ride will meet at the home of Lee Stamp of Hanoverton Rod at 2 p.m. and proceed to Guilford Lake Upon return to the Stamp residence a wiener roast will be held, followed by a night trail ride.

Linda Bonsall of Newgarden Road will be hostess at the next meeting.

-:-

MEMBERS OF THE Ellsworth Road Club will haye a family picnic Wednesday from 5 to 11 p. m. at Centennial Park pavilion 2.

Mrs. Frank Hoffmaster is lunch chairman and those attendig are to bring coverdish and own table service, rolls and beverage will be furnished.

-:-

DINNER will be served at 1 p. m. when the members of the John McKarns family meet for their 41st annual reunion Sunday at the Minerva Park pavilion. Those attending are to bring coverdish. Table service and beverage will be furnished.

-:-

MRS. JOHN KRYK of 446 W. 3rd St. will be hostess to members of the Kayettes Club at a cook-out at her home Thursday evening.

Cancer Unit Seeks Executive Secretary

Columbiana County Unit of the American Cancer Society met recently and, upon approval of the executive board, opened applications for the position of executive secretary.

Mrs. Jane Jolly, a registered nurse, recently resigned from the position.

Applications will be accepted until Aug. 15. Those interested should write to Louis Moushey, president, care of the Salem Post Office.

It was reported that about $16,000 toward a goal of $22,000 was raised during the April campaign.

The yearly budget was submitted and approved.

The group discussed plans to move the unit office from East Liverpool to Lisbon in order to have a more central location in the county. Jayne Calhoun and Galen Greenise were appointed to select a new location by Sept. 1.

Mrs. Gerald Binder

Mary Catherine Leone Weds Gerald L. Binder

Before an altar graced with vases of white gladioli and mums, Rev. Richard D. Freseman officiated at the double ring ceremony Saturday at 12:30 p.m. in the Emmanuel Lutheran Church uniting in marriage Miss Mary Katherine Leone, daughter of Mr. and Mrs. Frank M. Leone of 745 W. State St., and Gerald L. Binder, son of Mr. and Mrs. Michael Binder of 1095 E. 3rd St.

Miss Marilyn L. Schramm was soloist and Miss Bonnie Minth presided at the organ as the bride was escorted to the altar and gven in marriage by her father.

She wore a floor length gown of white silk over taffeta. The scalloped neckline of the long sleeved fitted bodice was outlined with pearl jeweled Chantilly lace. The redingote covering the full flared skirt was edged with a deep scalloped border of lace and ended in full chapel train. Her three-tier veil of imported illusion was caught to a flat silk rose sprinkled with pearls and she carried a bouquet of white orchids.

Miss Marlene Binder of Columbus, sister of the bridegroom, was maid of honor and Mrs. Herbert Haschen of Salem, sister of the bride matron of honor. Miss Binder was gowned in a silk organza dress of two shades of yellow with scooped neckline and cap sleeves. A cummerbund caught to a self rose at the side fell to the hemline of the full street length skirt. She complemented her dress with a headdress of matching circlet of flowers and pearls with face veil.

Mrs. Haschen's dress was of two shades of aqua made identical to that of the maid of honor as were the bridesmaids, Mrs. William Edgerton in two shades of orchid, and Miss Carol Catlos in two shades of pink. All wore matching head bands, white wrist length gloves and carried colonial bouquets of mums.

Jerry Cosgrove of Columbus was best man and ushering were Frank Leone, brother of the bride, Matt Klein and Frank Corso.

Reception Follows

Beverly Krauss registered the 200 guests who greeted the couple at the reception in the church social rooms following the ceremony.

The white covered bride's table was centered with a white and silver three tier bridal cake topped with miniature bride and bridegroom. Appointments were of silver and white candles in silver holders lighted the scene. Bouquets of the attendants highlighted the table decorations. The Women of the Church, with Mrs. George Klamer acting chairman, served.

The bride is a graduate of Salem High School and is employed by the First National Bank.

A graduate of Salem High School, Mr. Binder attended Kent State University and is employed as an assistant national bank examiner by the U. S. Treasury Department.

Following a honeymoon at Echo Lake in the Pocono Mountains, at 241 Vine Ave.

Mr. and Mrs. Binder, parents of the bridegroom, were hosts Thursday evening at Petrucci's at the rehearsal dinner at which time the bridal couple presented gifts to their attendants.

WINS AWARD — Meindert DeJong, of Grand Rapids, Mich., has been named the first American to win the Hans Christian Andersen Silver Medal for contributions to children's literature.

KIWANIS CLUB SPEAKER

Dr. D. J. Kern of Homeworth, a representative of the state veterinarian's office, will speak to Salem Kiwanis Club members Thursday noon at the Memorial Building. Dr. John Liggitt will introduce the speaker.

Hints from Heloise

— By Heloise Cruse —

DEAR HELOISE: I pour a little vinegar into all my empty mayonnaise and mustard jars and shake vigorously until the jars are clean. Then I put the mixture aside until I make potato salad or cole slaw. This is one way to utilize what is left in these jars.

I add water to get the good out of the catsup bottle. I always add the "catsup-water" to my vegeable soups, spaghetti sauce, chili con carne or anything else made with tomatoes as we usually have to add water anyway.

And I put my liquid floor wax into those little plastic squeeze bottles. This saves dragging that gallon can around!

MRS. A.B.A.

DEAR HELOISE: For in-between-snacks I clean radishes, celery and peppers, spear them with a toothpick, and put them in my refrigerator so that one can have a snack, with no effort.

H.A.S.

DEAR HELOISE: Perhaps there are some of your women readers (or even men) who have neglected to fill the gas tank and have had the car choke on its last drop of gas several blocks from the station. Then you have found that the only available can had no spout, or a spout that was too short to reach the tank opening!

A very adequate emergency tunnel can be made from a road map, a magazine, or any stiff piece of paper one might have in his car.

Just this morning, I saw a woman in this predicament, so I decided to pass this idea along for your readers.

JERI SMITH

DEAR GALS: So many people have asked what is a "plumber's friend," which I suggested using in a pail of water or your kitchen sink or even your bathtub. . . when you have lots of clothes to wash or when doing hand laundry . . .

A plumber's friend is the plunger we use to unstop our sinks. The ones with short handles can be bought at any dime store.

We suggested that you put your clothes in hot water and use this "friend" to save your hands. Much hotter water can be used by utilizing this gadget.

For those of you who only have a few black socks and other "little dabs" of clothing to be hand washed, if you don't have a "friend" you could use a potato masher!

HELOISE

DEAR HELOISE: When hanging tee shirts and undershirts on the clothesline after washing gather the shirt at the topn and bottom and give it a hard pull. There will be no more shapeless, short undershirts if you do this every washday. I find this really helps mine keep their shape.

MRS. D. YANKE

DEAR HELOISE: I find that if I take my plastic dampener bag along with the clothes basket to the clothesline when taking down the clothes, I can put the laundry that has to be ironed right into the bag and fold the other clothes into the basket.

This saves all the extra-resorting that you have to do if you fold it into one basket and then sort and sprinkled the clothes later.

If you do not use a dampener bag ,then perhaps two wash baskets would be a help.

CATHY EDGE

Heloise welcomes all mail, especially household hints which she can pass on to readers as space permits. However, because of the tremendous volume of mail she receives daily, Heloise is unable to answer all individual letters. She will answer readers' questions in her column whenever possible.

NURSES REISTGERED

Miss Lois L. Schaefer, daughter of Mr. and Mrs. Wade Shaefer of 1873 N. Ellsworth Ave., and Karen M. Douglass, daughter of Mr. and Mrs. Clyde Douglass of Renkenberger Road, Columbiana, have been granted certificates to practice as registered nurses in the State of Ohio by the State Board of Nursing Education and Nurse Registration.

Marriage Licenses

Robert John Bird, 22, teacher, Darlington, Pa., and Patricia Ann Sankowich, 20, teller East Palestine.

Richard Wendell Sullivan, 21, draftsman, New Springfield, and Barbara Ellen Davis, 21, school teacher, Columbus.

Joseph Herbert Yager, 19, manager trainee, and Mildred Stacey, 19, office worker, East Liverpool.

Kenneth Zane Hutchison, 21, laborer, and Kathryn Marie Thorne, 16, East Liverpool.

Robert Bruce Campbell, 19, Navy, and Sandra Jan Cosma, 21, waitress, Salem.

Clarence Bishop, 19, machine operator, Hookstown, Pa., and Carolyn Beaver, 20, baby sitter East Liverpool.

Thomas Lynn Mercer, 20, helper, Alliance, and Helaine H ope Hamilton, 17, student, Salem.

Eugene Harold Exline 28, mixer man, Elkton, and Janice Donnalley, 23, Lisbon.

Earl Gilbert Harsh Jr., 21, foreman, Minerva RD 2, and Ruth Ann Althouse, 19, clerk, Salem.

Althouse-Harsh Vows Set For Saturday

The open wedding of Miss Ruth Althouse and Earl Harsh, Jr., will take place at the First Friends Church Friday at 7:30 p.m. A half-hour of organ music will precede the ceremony.

Miss Althouse is the daughter of Mrs. Helen Althouse of RD 2, Salem, and her fiance is the son of Mr. and Mrs. Earl Harsh, Sr., of RD 2, Minerva.

An open reception in the church social rooms will follow the wedding.

Man Sues Columbiana Garage For $7,000

LISBON — A suit for $7,000 for personal injuries stemming from being struck by sliding door was filed in Common Pleas Court on Monday by Robert Huntington of Columbiana.

The Koch Motor Co. of Columbiana was named defendant in the suit.

Hunting claims in the petition that on Aug. 10, 1960, he was in the Koch Garage having his car repaired and he was standing near an outside door when one of the employes opened the door and it pinned him against the wall, causing him personal injuries.

Economy of the Congo is based on immense deposits of such minerals as copper, uranium, diamonds, dobalt, tin, zinc and gold.

C stands for GRAPE delicious GRAPE Crush

C stands for Crush Quality, too!

For variety, treat your family to other CRUSH® beverages!

The Coca-Cola Bottling Co. of Alliance, Ohio

DON'T FORGET TO CHECK OUR MEAT DEPARTMENT FOR FREE BEEF

Franklin Market
Southeast Plaza Ph. ED. 7-8235

Frank's FOOD MARKET
Damascus Rd. (Rt. 62)
Ph. ED. 7-9874

Does HEARING LOSS rob you of Togetherness with Family and Friends?

Discover how you may now hear clearly with this amazing new electronic capsule. Look at diagram above. See how naturally capsule fits in ear—slips in and out as easily as snapping your fingers! NO cords, NO wires, NO plastic tubes.

Discover how it may help you stay actively happy in family, social, church and community life. Stop in, phone or write for descriptive FREE book, sent in plain wrapper.

If hearing is your problem Beltone is your answer

HEARING SERVICE
18 N. Phelps St. Youngstown
RI. 3-4040.

THE CHAMP!

We're not all athletes, but we all burn up plenty of energy every day! Make sure you're replacing yours with plenty of good rich milk!

PURITY DAIRY, Inc.
7 Miles West Of Salem Off Route 62
Phone ED 2-1222

SEARS ROEBUCK AND CO. ALLSTATE Safety Belts

Sears Price 4.99

Strong nylon resists over 4000 lbs. of strain. Meets SAE specifications. Colors.

SEARS 165 S. Broadway Phone ED. 7-9921

go Krogering for Dollar Days Discount Sale Big Savings This Week Dollar Days
KROGERS
East State St., Salem, Ohio

Your dreams come true with PLAID STAMPS

We will issue PLAID STAMPS starting Wednesday, Aug. 1st, on all purchases except soda fountain and cigarettes.

Save your Stamps and get coupon book for valuable premiums at our store.

McBANE-McARTOR
Drug Store Since 1927
495 E. State St. ED. 2-4216

Lisbon Social

Some 200 were present for the formal installation of the Rev. William V. Ring as pastor of St. Jacob's United Church of Christ on Sunday afternoon at 3:30 in the church sanctuary.

Dr. D. A. Bode of Youngstown, who had been serving as interim pastor of the church, gave the pastoral prayer in opening the service.

Dr. Elam G. Wiest of Cleveland, president of the Northeastern Ohio Synod, had the scripture reading and also gave the charge to the pastor. Kenneth Clapsaddle, president of the church board, gave the charge to the congregation.

The message, "The Church's Ministry," was brought by the Rev. Jack Foster, pastor of the Middletown Paradise United Church of Christ. "O' Jesus, I Have Promised" was presented as a vocal solo by Ralph Cook.

Rev. Ring pronounced the benediction.

A fellowship hour followed the service in fellowship hall where a lovely summer flower arrangement centered the refreshment table. Mrs. Ed Thompson presided at the punch bowl, Mrs. Kenneth Clapsaddle poured coffee and Mrs. John Halverstadt and Mrs. Richard Hill served at the cookie table.

-:-

THE LISBON CARDETTES met Friday with Mrs. Melvin Brown as hostess at her home on the Lincoln Highway.

Five hundred prizes went to Mrs. Robert Mix, Mrs. John Holshue and Mrs. Cecil McCowin.

Mrs. Daniel Vargo of W. Lincoln Way will entertain the club Aug. 10.

Mr. and Mrs. Gerald Carman of E. Washington St. are the parents of a son born Friday at Salem City Hospital. He has been named Bruce Wesley. Mrs. Carman is the former Nola McClintock. Mr. and Mrs. Forest McClintock of S. Lincoln Ave. and Mr. and Mrs. Gerald Carman of Cleveland are the grandparents.

Mr. and Mrs. Charles S. Moore and son Charles Jr. of Baltimore visited friends and relatives in Salem and Lisbon the past several days.

Mrs. Richard Watson of E. Lincoln Way is spending a few days in Fairmont, W. Va., visiting Mr. and Mrs. Claude Satterfield and sons Ricky and Claude Jr. Mrs. Satterfield is the former Virginia Pribble.

Mr and Mrs. Robert Walker and daughters Becky and Betsy of Geneva spent the weekend with his parents, Mr. and Mrs. Glen Walker of E. Lincoln Way. On Saturday they attended Mrs. Walker's high school class reunion held in Salem at the Elks lodge home. Their nephew, Don Walker, who has been visiting here, accompanied them home.

Atty. and Mrs. Williams and sons William and David returned to their home on E. High St. Sunday from a week's vacation spent on the French River, Ontario, Canada.

Mrs Thomas Burnip returned to her home on S. Lincoln Ave. Sunday after spending last week with her daughter, Mr. and Mrs. Robert Ewing in Columbiana.

Market Reports

CHICAGO BUTTER, EGGS

CHICAGO (AP)—Chicago Mercantile Exchange—Butter steady; wholesale buying prices unchanged; 93 score AA 57½; 92 A 57½; 90 B 55¼; 89 C 53; cars 90 B 56; 89 C 54.

Eggs steady to firm; wholesale buying prices unchanged to 1 higher; 70 per cent or better grade A whites 28½; mixed 28; mediums 24½; standard 25; dirties 21; checks 21.

EGG PRICES

COLUMBUS, Ohio (AP)—Eggs, prices paid at Ohio and Indiana farms after candling and grading: A jumbo 26-37; large 23-32, medium 15-25; small 9 - 19; B large 14-24; undergrades 8-16.

Prices paid to country packing plants for eggs delivered to major Ohio cities, cases included, consumer grades, including U.S. grades, minimum 50 case lots. Loose, large A 34-38; medium 25-28; small 18-20; large B 27-32; carton large A 36-44; medium A 39-34; small A 25.

Sales to retailers in major Ohio cities, delivered: Large A white 38-47; medium A white 30-37; large B white and brown 28-38.

Poultry prices at farms, Ohio and southern Indiana, No 1 quality fryers, 14½-16½; hens heavy 13½-1; light 6-8.

Potatoes 3.50-4.50.

The American eel is the only fish that lives and grows in fresh water but goes to the ocean to spawn.

Bring Your Prescriptions To Peoples
A Registered Pharmacist Always In Charge
PEOPLES SERVICE DRUG STORE
340 E. State St., Salem, O.

Strouss HIRSHBERGS of SALEM Phone: ED 7-3458
Shop Monday 12:00-9:00
Weekdays 9:30-5:00
Fridays 9:30-9:00

Active! Attractive! and at A "Wee Mite" of a Price!

HOLLYWOOD V-ette Vassarette

PANTIE GIRDLE, GIRDLE AND GARTERETTE
These NEW lightweight garments are wonderfully comfortable and perfect for all-day, every-day wear. The girdle and pantie are Ban-Lon textured nylon, soft—and launder in a jiffy. Ideal for the teen-ager's first garment or the matron's casual everyday wear. Perfect as the extra garment. The easy control in the up and down stretch makes the difference.

Small, medium and large. White
1. Pantie and 2. Girdle 3.95
3. Garterette . 2.95

Note: Ban-Lon is SOFT AS CASHMERE . . . COOL AS COTTON . . . IT'S TEXTURED NYLON. We have the comfortable Vassarettes for every figure, every fashion.

(Strouss' Foundations Dept., Main Floor)

The Cadillac car traditionally returns a higher percentage of its cost at resale than any other car at or near its price.

Visit Your Local Authorized Cadillac Dealer

PARKER CHEVROLET COMPANY
292 WEST STATE STREET, SALEM, OHIO

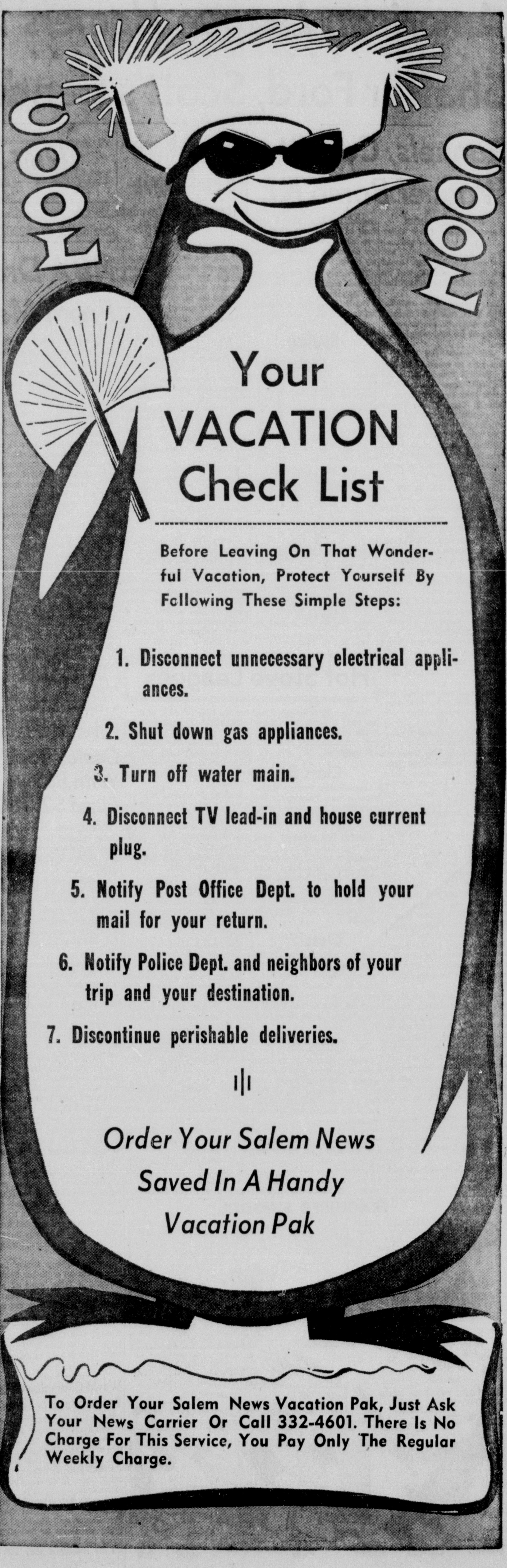

American League Homers Power 9-4 All-Star Triumph

* *

Shaffer Ford, Scott's Candies Lose In County Tourney

The News Sports

Page 8 TUESDAY, JULY 31, 1962

Runnels, Colavito Wagner Bomb NL

By JOE REICHLER
Associated Press Sports Writer

CHICAGO (AP)—The American League, behind the booming bats of Rocky Colavito, Leon Wagner and Pete Runnels, exploded the myth of National League superiority Monday, 9-4.

The usually self-controlled Ralph Houk, triumphant manager of the American League forces, did a poor job concealing his elation.

"Well, maybe this will shut those guys up once and for all," the Yankees' manager said. "All this talk about the National League being superior is bunk..."

Nationals Commit Four Errors

The National League put on a wretched performance before the 38,359 Wrigley Field fans, committing four physical misplays and a number of mental lapses, not to mention errant throws by seemingly tired performers.

The Nationals had 10 hits, as many as the Americans. But only one home run, by John Roseboro, to three for the victors, by Runnels, Colavito and Wagner.

The Americans fielded flawlessly and engineered two double plays to none for the Nationals.

Runnels' homer came in a pinch-hit role, tying the score at 1-1 in the third inning after the Nationals had scored first, tagging starter Dave Stenhouse of Washington for a single run in the second. Art Mahaffey, the victim of Runnels' blow, also served a home run ball to Wagner, with a man on base in the fourth. There was no stopping the Americans after that.

Colavito's home run, with two on, came off Dick Farrell of Houston in the seventh, making it 7-1.

The only controversial play of the game occurred a few moments earlier. Following a walk to Brooks Robinson, Billy Moran hit a low drive to center field. Hank Aaron, who had replaced Willie Mays in center field for the Nationals, charged in fast and came up with the ball. Ken Burkhardt, umpiring at second base, ruled he had trapped the ball. One out later, Colavito crashed his three-run homer.

"I caught the ball and there was no two ways about it," said Aaron afterwards. "If I had trapped the ball I would have thrown to second and forced the other man. But I caught it and was the most surprised man in the world when he signaled safe."

Fred Hutchinson, the National League manager, said he thought Aaron had caught the all and if it had been ruled as such "the outcome might have been different."

Hutchinson used 25 of his 28 availables. Only pitchers Warren Spahn and Bob Purkey and infielder Jimmy Davenport saw no action. Houk used 20 players.

Asked why he started substituting as early as he did, Hutch said, "I wanted to get as many players in as I could. These guys are all good and it doesn't make too much difference who is in the game."

Houk kept three players in the game from start to end—outfielders Roger Maris and Rocky Colavito and first baseman Jim Gentile.

"No, I didn't do that intentionally," he said. "You forget that Mickey Mantle was hurt and I couldn't use him. Also, I didn't want to gamble with Al Kaline, who is just getting over a shoulder dislocation. This necessitated my moves."

The victory was the American League's second in the last eight All-Star games.

The Nationals won in Washington July 10, 3-1.

Bowling

TUESDAY MIXED SUMMER STANDINGS

Team	W	L
Gutter Balls	29	15
Meissner's Sunoco	28	16
Wark's Cleaners	27	17
Saxon Lanes	25	19
Helen's Beauty Salon	24	20
Bodirnea's Tavern	22	22
Hussar's	21	23
Ed Herron's	21	23
Cline's Truck Service	20	24
Friendship 4	19	25
Jack's Bar	14	30
Ken's TV Service	14	30

TOP TEN AVERAGES

MEN

1. C. Castle 182; 2. P. Shone 180; 3. J. Chamberlain 177; 4. B. Kemp 174; 5. G. Gilbert 174; 6. B. Kyser 172; 7. C. Rummell 171; 8. J. Vogelhuber 167; 9. J. Good 167; 10. E. McQuiston 167.

WOMEN

1. D. Vogelhuber 172; 2. B. Chamberlain 162; 3. K. Blythe 156; 4. K. Pauline 155; 5. H. Kemp 152; 6. N. Pauline 151; 7. B. Helman 147; 8. B. Viola 147; 9. J. Kyser 143; 10. B. Rummell 141.

High Series

Men: C. Castle 656; P. Shone 651; J. Good, 624.

Women: B. Chamberlain 586; D Vogelhuber 580; B. Viola 574.

High Games

Men: P. Shone 264; J. Good 256; B. Adams 237.

Women: D. Vogelhuber 222; K. Pauline 221; B. Viola 214.

Hot Stove Leagues

One Class E, two Class G and two Class H games were played in Hot Stove League action Monday. Also a tie game in Class F was completed.

Class E

League-leading Famous Market tallied in every inning as the Leetonia CIO 4022 was buried under an onslaught of 13 hits by the score of 26-6.

PACING THE MARKET attack was Dyer Scott with four hits, including a triple and a homer. Arron Arter, Mike Rians and George Begalla also rapped homers for the winners.

Dan Donnelly collected triple and a single to lead the way for Leetonia.

Class F

Sekely's tallied one run in the playoff inning to break a 7-7 tie and edge Mullins -7. Both teams played to a standoff on July 11. Jack Hurray reached base on an error and Doug Kiliman rapped a single to drive in the winning tally.

Class G

Petrucci's had to go an extra inning to hand the K of C an 8-7 setback. Both teams fought even for the seven-inning tilt as Petrucci's had to tie the game in the last of the seventh with a three-run rally.

Featuring in the eighth inning for the winners was Scott Cranmer who walked and then scored the deciding run.

Dennis Heim socked two singles for the Petrucci nine. Jay Hunston and Tom Emmerling collected two hits each for the K of C.

NATIONAL CLEANERS AND Hunt's Independent Union fought to a 6-6 deadlock after the regulation seven-inning battle but two tallies in the top of the eighth canto pushed the Cleaners to an 8-7 victory.

Sparking the winners' rally was a walk, a fielder's choice and two errors.

Tony DeCrow with a triple and Alan Chamberlain with a double led the way for the Cleaners. Scotty Koenreich chalked up two singles for the losers.

Class H

Merchants Vending overcame a 4-3 Stark's Colonial lead and went on to score an overwhelming 13-7 victory.

The winners added two in the second, six in the fourth and finished up with two in the fifth.

Don Rambacher and Tom Capel collected two hits each to lead the way for the Vending nine. Randy Hnzlick socked a triple and a single to feature for the Colonial aggregation.

Hobbycraft tallied seven runs in the first two frames to build up a 7-1 lead and then held off a surge gain a narrow 15-12 win.

BOTH TEAMS RACKED up eight tallies in the third canto but the Hobbycraft lead was too much to overcome.

John Pukalski and Bob Faber each rapped a double and a single for the winners.

Rudy Markovich with a triple and two singles paced the Hose nine. Ernie Stevens chipped in with a triple for the losers.

FRACTURED SLUGGER

Indians Hope To End Slump

Los Angeles Invades For 4-Game Series

CLEVELAND (AP) — Now that the two major league All-Star games are out of the way, perhaps the Cleveland Indians can start playing well again.

During the period between the two All-Star games, the Indians dropped from second place (one game out of first) to fourth place (10 games behind), while losing 13 of 17 games.

Is it too late to get back in the race?

"I'm not giving up," General Manager Gabe Paul said Monday. "Weren't the 1951 Giants 13 back in the middle of August and didn't they beat out the Dodgers?

"In 1942, weren't the Dodgers 10 games ahead of the St. Louis Cardinals and didn't the Cards win it?"

The Indians get back into action tonight against Los Angeles' surprising second place Angels in the first of a four-game series. Jim Perry (8-8) was set to pitch for the Tribe against Eli Grba (6-5).

Tommy Lee, 19, right-hander from Fremont, has been signed by the Indians and will report to the Class D Dubuque farm club next season. The 5-foot-10, 150-pounder showed an impressive fast ball at the Indians' tryout campt for area hopefuls July 19-20. He once struck out 19 men in seven innings during his high school days at Fremont.

Couldn't Raise $250,000 Admission Price

NBA Drops Pipers From Membership

CLEVELAND (AP)—The Cleveland Pipers were a team without a league and Jerry Lucas, pro basketball's hottest new property, was a player without a team today.

Those twin developments came from a surprising action by the National Basketball Association's board of governors, which Monday refused membership to the Pipers.

Maurice Podoloff, president of the NBA, said after the meeting:

Pipers Default on Agreement

"The Pipers have been declared in default on their agreement with the NBA made on July 10, and the NBA will continue to operate for the coming season with the same nine teams as last year."

That raised two questions:

1. What happens to Lucas, the fabulous three-time All America from Ohio State?

2. Will the Pipers return to the American Basketball League, in which they won the championship in the circuit's first season?

"Right now I'm as much in the dark as anybody," said Lucas in Columbus, Ohio.

Lucas said George Steinbrenner, Pipers' president, planned to fly to Columbus to meet him immediately.

"The future of pro basketball in Cleveland lies with Jerry Lucas," said Steinbrenner, who attended the NBA meeting to present a proposal.

Steinbrenner added:

"We had Jerry when we originally intended to play in the ABL. We feel Jerry is the boy the Cleveland fans want to see. I believe he is the most unique guy in sports. He wants to play in Cleveland and I believe he will remain firm to his devotion to Cleveland. If Jerry decides to stay with us all the way, we'll play in the ABL."

The Pipers failed to get in the NBA because Steinbrenner couldn't come up with the admission price—a reported $250,000, with $100,000 going to the Cincinnati Royals as an indemnity payment. The Royals had drafted Lucas, but he rejected their offer to join the Pipers under a two-year contract for a reported $60,-000, including $40,000 in stocks.

A Cleveland syndicate, which had been formed in an attempt to keep the Pipers in the NBA, expressed disappointment at the action in New York, but it insisted it was not giving up its efforts.

Steinbrenner went into the meeting without any money, but told the NBA owners the syndicate was prepared to take over and meet all the financial obligations.

"I thought the way had been cleared for the Marks' group to step in and take over," Steinbrenner said. "I was stunned when the vote went against me."

Conley Back With Bosox; Fined $2,000

BOSTON (AP)—Towering Gene Conley returned to the Red Sox family and pitching rotation today after he was fined an estimated $2,000.

Although Boston Manager Mike Higgins would not divulge the amount he termed "very substantial," it was known to be the largest since owner Tom Yawkey personally levied $5,000 against Ted Williams for spitting six years ago.

The suspension placed on the 6-foot-8 right-hander for his abrupt disappearance from the team Thursday through Sunday was lifted by Higgins effective immediately. Conley, perhaps the most solid member of a wobbling pitching staff despite his 9-10 record, missed four games in the span and will lose pay accordingly.

Conley had a brief meeting with Higgins at Fenway Park Monday, then talked to vice president Dick O'Connell and Yawkey before leaving with his wife.

"I'm sorry for what I did," Conley told Higgins, "and I promise I'll never do it again. I want to stay in baseball and with the Red Sox."

Without consulting Higgins or his teammates, the veteran professional baseball and basketball year-around athlete stepped off team bus in New York in a traffic jam Thursday and vanished from public view until he was located at his Foxoro, Mass., trailer home Sunday.

Earlier Thursday Conley had been driven out of the box by the Yankees, a factor some of his teammates feel caused Gene's flight. Conley refuses to use the beating as an alibi.

Infielder Pumpsie Green had departed with Conley but showed up in a Washington hotel Frday night. He was fined an estimated $500.

World Champion Girls Battle Wooster Team

The Wooster Lumber Co. girls softball team, featuring outfielder Janet Reeder of Salem, will take on the defending world champion Whittier, Calif., Gold Sox in a softball game at 7:30 p.m. Saturday, Aug. 1, at the Wooster Fairgrounds.

Reserved seat tickets for this game may be purchased from Miss Reeder until Thursday. On Friday she leaves for Springfield where the Wooster girls will begin the defense of their state championship.

Rookie Tackle Biggest Brown

Played In UFL; Tips Scales At 281 lbs.

HIRAM, Ohio (AP) — The youngest and biggest player in the Cleveland Browns' training camp is trying to make the big jump from the semi-pro sandlots to the rugged National Football League.

He's Wayne Sadowski, a defensive tackle who slimmed down from 325 pounds to 281 pounds. He'll be 21 years old Saturday. Last season, the Cleveland boy played in his hometown — but with the Cleveland Bulldogs of the United Football League, getting $50 a game.

"Difference between the Bulldogs and this is like day and night," he commented Monday. "for one thing the guards are much smaller in the United Football League. I'd hit them and they'd bounce back a yard or two. They don't bounce much here."

The Browns usually carry three defensive tackles. Veterans Bob Gain and Floyd Peters have the starting jobs locked up, but the other rookie tackle candidates, Charley Hinton of North Carolina College and Frank Parker of Oklahoma State, are with the College All-Stars now.

The two-week extra training is an advantage to Sadowski. "This is a break for me," he said. "I plan to put the time to good use to show what I can do."

The Browns dropped two players Monday, both because they didn't have sufficient speed. They are Mel Anderson, a halfback from Youngstown who played recently with the Marines, and offensive end Ken Ericson of Syracuse, whose running was hampered by an auto accident five months ago.

Colavito Robbed of Hit; Aaron Traps Ball?

All-Star Players, Managers Second Guess Several Calls

By JOE MOOSHIL
Associated Press Sports Writer

CHICAGO (AP) — The second guess, usually reserved for fans and sportswriters, and always frowned upon by players and managers, was used freely by participants in Monday's All-Star game in which the American League defeated the National League

Homer Packed Victory

The American League players, celebrating their home-run packed victory, couldn't understand how the official scorers could give Tommy Davis an error on a drive by Rocky Colavito in the third inning.

And the National Leaguers still were shaking their heads over a call by umpire Ken Burkhart in which he ruled Hank Aaron of Milwaukee had trapped the ball instead of catching it.

Neither incident really made much difference in the outcome of the lopsided and somewhat sloppy contest in which the Nationals committed four errors and contributed two of the game's three wild pitches.

It was in the third inning when Colavito, the Detroit slugger, hit a ball to the left-field wall. Davis crashed into the wall and dropped the ball for a two-base error.

"I hit the wall and my sun glasses flipped down," said Davis, "and lost sight of the ball. It doesn't make any difference to me what they called—a hit or an error."

Colavito thought he was robbed of a hit. Manager Ralph Houk nearly fell off his chair in the dressing room when he learned it was an error.

Leon Wagner of Los Angeles was the toast of the American League's dressing room. Wagner slammed a two-run homer, a pair of singles and made one of the finest catches of the game when he raced in to make a diving grab of George Altman's shallow fly in the fourth inning.

Pete Runnels of Boston, who, along with Colavito, contributed the other American home runs, said, "It makes you kinda glow inside, no matter how good a hitter you are."

Despite the victory, all was not joy in the American League dressing room.

Mantle Is Dejected

Standing dejectedly in one corner was mighty Mickey Mantle of the New York Yankees.

"I wanted to play very much," said Mantle, "but now I don't know when I'll be able to play."

Mantle, out a month earlier in the season, pulled a muscle against the Chicago White Sox Sunday. He tested the left leg in pre-game drills and had to tell Houk he couldn't play.

Minor League Results

American Association

Indianapolis 9, Louisville 0
Denver 4, Omaha 2
Only games scheduled

International League

Atlanta 10, Buffalo 9 (10 innings)
Columbus 5, Rochester 2
Syracuse 5, Richmond 4
Only games scheduled

Pacific Coast League

San Diego 8 Seattle 7
Tacoma 8, Spokane 4

E. Liverpool Team, Minerva Cop Wins

Shaffer Ford and Scott's Candies were eliminated from the Columbiana County Fastpitch Softball Tournament Monday at Kelley Park, bringing the total to four teams knocked from the starting field of 16 aggregations in the double elimination tourney.

The Lisbon Hotel and the East Liverpool East End Merchants squads were knocked from the tournament over the weekend.

EAST LIVERPOOL Patterson-Wetzel continued to advance in the loser's bracket by pinning a 12-3 setback on Scott's while Minerva SVC got past Shaffer Ford 6-4 in another loser's bracket encounter.

Scott's Candies moved to a 1-0 lead in the top half of the first canto but East Liverpool came right bck in the last half of the frame to move into 3-1 margin which it never lost.

The winners added four more tallies in the second, one each in the third and fourth innigs ad fiished up with three in the sixth.

The losers chalked up runs in the second and fourth innings as Howard Wilson limited Scott's to just three hits. Scott's second run was scored when Bill Morrison led the canto off with a walk and was brought home on a triple by Rick Morrison.

Pacing the losers three-hit attack was Rick Morrison with a triple and a single. Dick Funk added a double for Scott's.

Frank Kenny was the big gun for the East Liverpool nine with four hits in four trips to the plate. Al Dawson socked three hits, including a homer.

Minerva jumped to a 2-0 lead in the first inning and moved to a 6-0 margin before Shaffer Ford got rolling.

-:-

SHAFFER'S MANAGED TO chalk up all four of its tallies in the sixth stanza on a single by Gene Stallsmith, three walks and an error. Minerva added one run in the third and three in the fourth.

Showing the way in the Minerva batting department were Perry Schlemmer, Don Reed and Harold Moyer, all with two hits each. Schlemmer and Moyer collected a double apiece.

Besides Stallsmith's one-bagger, singles were recorded by Mark Headland, Laird Bowersock, Harley Hoffman and Jerry Stayton.

TONIGHT'S GAMES

6:30, Lincoln Machine vs Odom's Sohio
7:45, Italian Club vs East Liverpool Ferlino Construction
9, Industrial Mining vs East Liverpool Patterson-Wetzel

C stands for GRAPE delicious GRAPE Crush
C stands for Crush Quality, too!
For variety, treat your family to other CRUSH® beverages!
The Coca-Cola Bottling Co. of Alliance, Ohio

Quality Recapping
Mileage - Balance and Guarantee Comparable To New Original Equipment Tires. Save Over 50% of New Tire Cost.

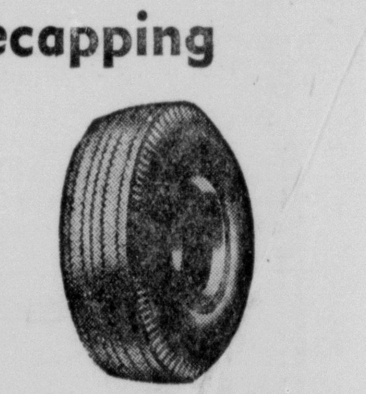

GOOD YEAR TIRES
Hoppes Tire Service
116 W. State Salem, O.
236 E. Park Columbiana, O.

ACT NOW!
GUARANTEED HEATING
24 HOUR SERVICE
FREE BURNER SERVICE WHEN YOU BUY . . .
TEXACO FUEL CHIEF HEATING FUEL
CROSS OIL CO.
"Buy The Best — Buy Texaco"
445 Prospect St. ED. 7-3561

BILL CORSO'S DRIVE-IN
411 South Ellsworth
Dial 7-3122 Close 10 P.M.
We Sell Over 59 Brands of COLD BEER
FULL LINE OF GALLO WINES
FLAY'S POP $1.15 Case
16 Oz. Coke 6 for 49c
FULL LINE GROCERIES
MILK 33c ½ GAL.
ICE CREAM 49c ½ GAL

Ward Eckstein, Your Rambler Man
Is Very Glad To Announce The Addition Of
Marion "Pappy" Beitler
as Service Manager
And Hopes All Of Pappy's Friends And Customers Will Pay Him A Visit Real Soon.

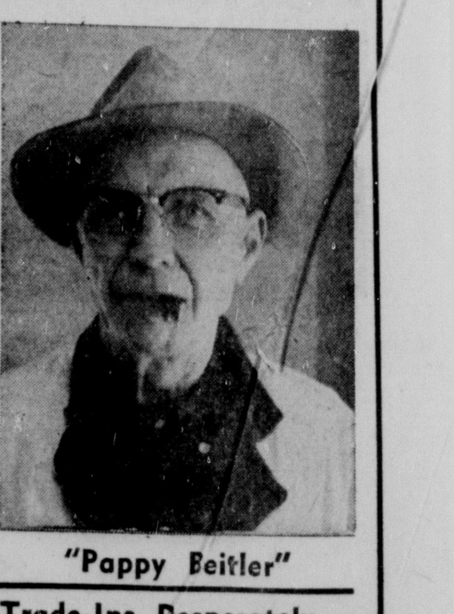

"Pappy Beitler"
Buckeye Rambler SALES, INC.
339 So. Broadway ED. 2-5500
Don't Forget—We Need RAMBLER Trade-Ins Desperately

Many Diverse Dishes Set For August

Sports Smorgasbord Available to Ohio Fans

By FRITZ HOWELL
Associated Press Sports Writer

COLUMBUS, Ohio (AP) — A sports smorgasbord of huge proportions will be spread before Ohio's fans in August. No August in history has featured such diverse dishes.

State and national titles will be decided, along with some top-flight exhibitions. Making up the menu are baseball, football, golf, swimming, horseshoe pitching and the nation's two biggest shooting sprees.

These are in addition to the baseball pennant chases in which the "Three-C" teams—Cleveland, Cincinnati and Columbus—are involved.

Many of the fixtures overlap, posing a problem for the fan who gets around and wants to take a look at everything.

But here's a quick look at what's going to happen:

1-4: Windup of the Ohio American Legion baseball championships at Athens.

1-8: World horseshoe pitching championships at Greenville (Harold Reno of Sabina, reigning king, hit 61 ringers in 66 tries in July 4 exhibition, so this one is not for novices.)

6-10: Ohio high school football coaches' clinic at Canton, climaxed by North-South All-Star game Friday evening, Aug. 10.

7-10: Ohio Public Links golf championship at Columbus Oakhurst Club; 240 entrants in 72-hole medal play event, with Tom Weiskopf of Bedford as defending champion.

11: National Football League's Hall of Fame game at Canton, between New York Giants and St. Louis Cardinals. Night game, Fawcett Stadium.

9-12: Second annual $50,000 American Golf Classic at Akron Firestone Club; 72-hole medal play event, featuring world's top professionals and amateurs.

10-12: Men's American swimming championships, featuring team from Japan, at Cuyahoga Falls.

18: Professional football's first exhbition double-header, between Detroit-Dallas and Cleveland-Pittsburgh at Cleveland Stadiu. Detroit-Dallas game at 6:30 p.m., Browns-Steelers at 9 p.m.

1-26: National pistol-rifle matches at Camp Perry, featuring more than 3,500 youngsters, women, civilians, police and service marksmen.

17-25: Grand American Trapshoot at Vandalia, with about 2,500 of best marksmen in western hemisphere competing for hugh purses. More than a Million and half rounds of 12-gauge shotgun shells will be fired.

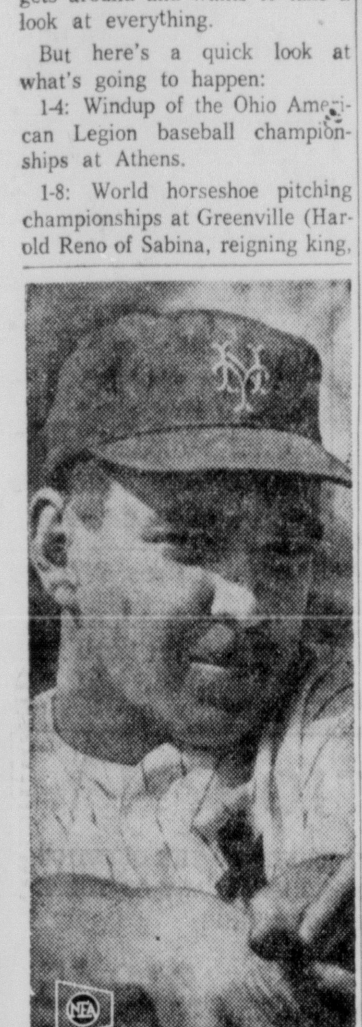

BRONX BUY — Ed Kranepool, 17-year-old Bronx high school graduate, signed with the New York Mets for a reported $90,000. The youngster is a lefty first baseman.

Barberton Man Cops Races At Cycle Rally

Robert Worden of Barberton captured the scrambles race and the trophy dash Sunday at the Northeastern Ohio Rally held by the Western Reserve Flyers Motorcycle Club.

On Saturday the flat track event was won by Tom Scharlow of Youngstown.

Sweitzer Fires 27 At Root 62 Golf Course

Top score recorded at Root 62 Golf Course over the weekend was a par 27 fired by Dick Sweitzer of Salem. The tally of 25 chalked up by Dusty Rhodes of Alliance last week is the new course record.

Winners of the ladies free instructional day festivities include Mrs. Merrick Lewis of Alliance Mary Ann Hoover of Salem, and Delores Palmenter of Alliance.

ATTEND JAYCEE PARLEY

Ford Joseph, Jr., Donald DeJane and Robert Conroy attended the Ohio Jayvees state meeting held in Lima Saturday and Sunday.

Joseph is president and Conroy treasurer of the Salem Junior Chamber, while DeJane is a state director.

Main speaker at the Sunday luncheon was U.S. Representative Bruce Alger of Texas.

The next all-state meeting wll be held in Columbus Sept. 29-30.

A Want Ad Can find it for you! Dial ED 2-4601

It's The Truth!

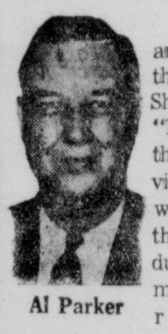

An acquaintance told us that Bernard Shaw once said, "Economy is the root of all virtue." Well, we believe that the virtue of duty to customers (always remembered) guarantees more in your life when you deal with us, and with positive economy too. Please, may we prove it to you?

Al Parker

PARKER CHEVROLET CO., 292 West State St., Telephone ED 2-4684.

Surgical Garments

Expertly Fitted By
Mrs. Gertrude Reash
In Your Home or Our Garment Room
J. H. LEASE DRUG
Corner E. Second and Broadway ED. 7-3727

LEARN TO FLY!

F. A. A. APPROVED INSTRUCTIONS
IN AN ALL METAL
ALL STRONG
ALL SAFE
Silvaire
KOONS' AIRPORT
1 Mile South of Salem On Route 9
PHONE ED. 7-6462

BUBBLE PLAY—Betty Brandenburgh, 12, creates bubble trouble as she stands at the plate. The slugger for the East Indianola Grade school baseball team of Topeka, Kan., finds gum handy for distracting pitchers.

the standings

By The Associated Press

American League

	W.	L.	Pct.	G.B.
New York	61	39	.610	—
Los Angeles	57	45	.559	5
Minnesota	57	46	.553	5½
Baltimore	53	51	.510	10
Cleveland	51	49	.510	10
Chicago	52	53	.495	11½
Detroit	49	51	.490	12
Boston	46	56	.451	16
Kansas City	45	59	.433	18
Washington	39	61	.390	22

Monday's Result

American League All-Stars 9, National League All-Stars 4

Today's Games

New York at Washington (N)
Los Angeles at Cleveland (N)
Minnesota at Baltimore (N)
Only games scheduled

Wednesday's Games

New York at Washington (2) (Twi-night)
Los Angeles at Cleveland (2) (Twi-night)
Kansas City at Detroit (2) (Twi-night)
Minnesota at Baltimore (N)
Boston at Chicago (N)

National League

	W.	L.	Pct.	G.B.
Los Angeles	71	35	.670	—
San Francisco	67	39	.632	4
Cincinnati	61	42	.592	8½
Pittsburgh	61	44	.581	9½
St. Louis	59	47	.557	12
Milwaukee	54	52	.509	17
Philadelphia	49	58	.458	22½
Chicago	39	66	.371	31½
Houston	37	65	.363	32
New York	27	76	.255	43

Monday's Result

American League All-Stars 9, National League All-Stars 4

Today's Games

No games scheduled

Wednesday's Games

Chicago at San Francisco
Philadelphia at New York (N)
Houston at Milwaukee (N)
St. Louis at Cincinnati (N)
Pittsburgh at Los Angeles (N)

Fight Results

By The Associated Press

TOKYO — Akira Oguchi, 123, Japan, outpointed J. Aragon, 123, Philippines, 10.

FRESH DEAL—Frank Budd, who was the World's Fastest Human, appears to relish football, too, trying out with the professional Philadelphia Eagles at Hershey, Pa.

Salem News Local Want Ad Rates

For Consecutive Insertions

	One	Three	Six
3 lines	54c	$1.17	$1.62
4 lines	72c	$1.56	$2.16
5 lines	90c	$1.95	$2.70
6 lines	$1.08	$2.34	$3.24
Each extra line	18c	39c	54c

Contract Rates on Request

HOURS FOR PLACING ADS

Renewals of ads that appear the previous day, cancellations and corrections may be made until 9:00 a.m. on the day of publication.

Lost and found ads will be accepted to 9:00 a.m. daily.

DEADLINE—5:00 p.m. the day before publication. On Mondays and on mornings following full holidays, advertisements will be accepted and published on same day. Ads must be received by 9:00 a.m. for this special service.

Dial 332-4601

WANT AD DIRECTORY

ANNOUNCEMENTS

1—Special Notices
2-A—Beauty Shops—Cosmetics
3—In Memoriam
4—Card of Thanks
6—Realty Transfers
7—Christmas Trees
8—Auctioneers

EMPLOYMENT

9—Male Help
10—Female Help
11—Male-Female Help
13—Instructions
14—Business Opportunities
15—Situations Wanted

RENTALS

16—Offices for Rent
17—Room and Board
18—Rooms—Apartments
19—Houses for Rent
20—Cottages for Rent
21—Garages for Rent
22—Wanted to Rent
23—Storage, Store Rooms

REAL ESTATE FOR SALE

24—City Property
25—Suburban Property
26—Out-of-Town Property
27—Cottages for Sale
28—Farms
29—Investment Properties
29-A—New Homes for Sale
30—Business Opportunities
31—Lots, Tracts, Acreage
32—Real Estate Wanted

FINANCIAL

35—Money to Loan
36—Collection Service
37—Insurance
38—Wanted to Borrow

BUSINESS NOTICES

40—Household Services
41—Business Services
41-A—Electrical Services
42—Landscaping-Gardening
43—Heavy Equipment
47—Painting-Paperhanging
48—Plumbing—Heating
49—Moving—Hauling
52—Rubbish, Ashes Hauled

MERCHANDISE

55—Building Supplies
61—Household Goods
62—Wearing Apparel
62-A—Radio—Television
63—Musical Instruments
64—Coal for Sale
65—Public Sale
66—Private Sale
67—Farm Machinery
67-A—Feed and Supplies
69—Farm Produce
68—Flowers, Plants, Seeds
70—Miscellaneous Sales
71—Wanted to Buy

LIVESTOCK

75—Horses, Cows, Pigs
76—Poultry, Eggs, Supplie.
77—Dogs, Pets, Supplies

AUTOMOTIVE

78—Trucks, Tractors
78-A—Boats, Equipment
79—Motorcycles, Bicycles
80—Trailers for Sale
81—Auto Service, Repairs
81-A—Imports, Sports Cars
82—Used Cars

ANNOUNCEMENTS

1 SPECIAL NOTICES

FULLER BRUSH
Prompt service. ED 2-4759

Gross Watch Repair
1180 N. Ellsworth ED 7-3265

Tailoring P. Bevacqua
Tailor made clothes, alterations, repair. 408 E. State, 2nd floor

We lengthen or widen your shoes, without changing shape. John's Shoe Repair, 145 E. State

BEST IN GRADE A
Homogenized soft-curd milk buttermilk, butter, cottage cheese, ice cream.
DAIRY PRODUCTS
PURITY DAIRY, Beloit
SALEM CUSTOMERS' PHONE 332-1222

RUMMAGE SALE
Tues., July 31st thru Sat. Aug. 4th
V. F. W. HALL
10 A.M. to 9 P.M. Daily
New Things Each Day
Benefit — For Post and Aux.
For Pickup — Call 337-7305.

Rudy's Market
Parking either side of street as far as white line. 295 S. Ellsworth

IDEAL GIFT SHOP
Gifts, tropical fish, supplies. Rt. 30, 5 mi. S. Lisbon. HA 4-3025.

ADVERTISEMENT FOR BIDS
LEGAL AD

Sealed bids will be received by the Park Commission of the City of Salem, Ohio until 12:00 Noon, Eastern Daylight Savings Time, of Wednesday, August the 15th, 1962, at which time and place said bids will be publicly opened and read aloud on the following:

Three (3) hard surface tennis courts, including excevation, subbase, peneiration macadam base, leveling coat, surface coat, color coat, fencing, net poses and appurtenances at Centennial Park, Salem, Ohio.

Each bid must contain the full name of every person or company interested in the same and be accompanied by a bond to the satisfaction of the Park Commission or a certified check on some solvent bank in the amount of fifteen per cent (15%) of the total bid price as a guarantee that if the bid is accepted a contract will be entered into and its performance properly secured.

Should any bid be rejected, such check will be returned to the Bidder and should any bid be accepted, such check will be returned upon the proper execution and securing of the contract.

Plans and specifications may be obtained in the office of the City Engineer in City Hall, Salem, Ohio.

Each bid shall be enclosed in two sealed envelopes and on each envelope there shall be a notation that a bid is enclosed and what the bid covers.

Bids mailed shall be addressed to the City Engineer, City Hall, Salem, Ohio.

Bidders who are unable to provide evidence of adequate experience in this type of work shall not be considered.

The right is reserved to reject any and all bids.

By order of the Park Commission of the City of Salem, Ohio.

C. F. TOMLINSON
SUPEPRINTEDENT OF PARKS
Salem News, July 24, 31, 1962.

ANNOUNCEMENTS

1 SPECIAL NOTICES

ALTERATIONS — Coats relined. Shorten coats, dresses, skirts. Sadie McKenzie Kirkbride. ED 2-4187

Hutton & Albright Nursing Home
Men and women patients.
667 N. Ellsworth. Ph. 337-9436

RED'S LOG CABIN
U.S. Boston Ctrip Steak, Charcoal Broiled. Rt. 14, N. Waterford.

Ugo Pucci Tailoring
CUSTOM TAILORED CLOTHES
Alterations — Repairs
Reweaving — Formal wear
Rental Service
296 S. Broadway — ED 7-3035

GREGG CHRISTIAN NURSING HOME
Visiting hours anytime—ED 2-5298

A-1 ATTRACTION — New wedding gowns, $30 to $99. Prom, formal, and party dresses, $10 to $24. For information phone Sally Longacre, Greenford, O. Route 165, LEnnox 3-3563.

FOR NEW AND RENEWAL MAGAZINES, SUBSCRIPTIONS
WILMA BURNS, ED 7-6756

Carl Carretta's Rest. & Lounge
Delicious Texas Steaks
Alliance Rt. 62, TA 3-0182

SOUTH PAW SPECIAL

If you belong to this minority group of port siders, you have an opportunity to pick up a complete set of used registered Spalding clubs for only thirty-six bucks at

GORDON SCOTT SPORTING GOODS
Left hander helper

VALLEY ROAD NURSING HOME
Damascus. Licensed for men and women. Call Mrs. Donahue. JE 7-46217 or JE 7-2981.

ED KONNERTH
JEWELER
119 S. Broadway, Salem

2A BEAUTY SHOPS, COSMETICS

Every woman wants and needs Fine Cosmetics. Luzier's Balanced Beauty Service is the answer. Dial ED 7-7290 between 4 and 6 p.m. or before 9 a.m.

MONDAYS ONLY
Reg. $10 Permanent Wave $6.
VINCENT'S STYLING SALON
552 E. State. ED 7-7330

Cold Wave Perms. $5 up
Star Beauty Salon ED 2-5678

5 LOST AND FOUND

COCKER SPANIEL
Black. Lost. Named "Lady". Beige collar. 337-6107 or ED 7-8667.

8 AUCTIONEERS

TED MOUNTS
AUCTIONEER
Household and Farm Sales
1794 Jennings Ave. Salem, O.
ED 7-3850

HOMEWORTH
COMMUNITY AUCTION SALE
Every Thurs. Eve., 7:30 p.m. Eggs, produce, furniture, Rt 153, corner of Homer and Buck Rd. Herr Auction Service, Harold L. Herr, Auctioneer and manager.

EUGENE OESCH
AUCTIONEER
Phone Berlin Center LI 7-3800

DONALD R. STAFFORD
AUCTIONEER — REALTOR
EAST ROCHESTER 894-4631

RUSS KIKO & ASSOC. Complete Auction Service. 3600 Sherr Ave., S.E. Canton. GL 5-9357.

EMPLOYMENT

9 MALE HELP

SALESMAN WANTED
by old reliable firm.
Salary plus Commission.
Fringe benefits. Call ED 7-6222

PROFESSIONAL
TOP EARNINGS
APPLIANCE
SALESMAN

Long Established Department Store Desires Top Man. This is appliance retailing at its best with prestige appliances and

Earnings Up To $7,500.00 and More Per Year

No Canvassing. Qualified Prospects. Top commissions. Excellent salary while training. Permanent openings. 5 day week. Write stating your previous experience to Box G-1, c-o The Salem News.

SALESMEN
Two

Due to the expansion of the Lincoln-Mercury Merchandizing Program your local dealer wishes to add two good men to the Sales Staff.

Age and experience is not as important as willingness to work! Excellent pay plan and willingness of dealer to "do business", offers a good income to a good worker.

If you think you can sell or would like to try to sell New and Used Cars see,

BILL HEIM Today!

H. I. HINE
Lincoln — Mercury — Comet
570 S. Broadway.

SEE IBM JOB OPPORTUNITIES on Amusement Page 2 next to Movie Ads.

DRIVE-IN RESTAURANT MANAGER. Salem Area. Male. Must be experienced. An aggressive live wire. Starting salary $100. Send resume, references to Box F-6, c-o Salem News.

10 FEMALE HELP

DEMONSTRATORS — Toy Ladies Party Plan wants you!!! Demonstrate the finest toys and gifts. Highest earnings. No investment. Car, phone necessary. Call GA 6-2449 or write Rita Burkey, 713 Alice St., East Palestine.

SEE IBM JOB OPPORTUNITIES on Amusement Page 2 next to Movie Ads.

REGISTERED R.N.
WANTED
TO WORK IN 40 BED HOSPITAL
- KEEP RECORDS
- TAKE CARE OF MEDICATIONS.
- SUPERVISE NURSES AIDES
- GOOD RETIREMENT
- SICK LEAVE
- PAID VACATION

WRITE BOX F-8, SALEM NEWS

EMPLOYMENT

10 FEMALE HELP

INVESTIGATE Avon's wonderful earning opportunity. Sell quality products with a money-back guarantee. Write Lois V. Hill, 506 Hartung Place N.E., Canton 4, Ohio.

13 INSTRUCTIONS

Private Instructions
in Business Subjects
Mrs. L. E. Beery. Dial 337-3708

15 SITUATIONS WANTED

YOUNG WOMAN would like baby-sitting or housework at any hour. Leetonia HA 7-6394.

WANTED IRONINGS
to do in my home. Pick up and deliver. ED 7-7027.

RENTALS

17 ROOM AND BOARD

ROOM AND BOARD
for 2 elderly men or 2 women.
Phone ED 7-3277

18 ROOMS—APARTMENTS

Unfurnished

Small Apartment
Private bath and entrance.
Call ED 7-8996

In Washingtonville
Main St. 4 rooms and bath. 2nd floor. Private entrance. Newly remodeled. 7-6438.

1ST FLOOR, 3 rooms and bath. Automatic heat, private entrance. ED 2-5329 or inquire 270 S. Howard.

4 Rooms and Bath
2nd floor. Private entrance. Corner 4th and Lincoln. All utilities furnished except electric. $70 month. Ideal for elderly couple. For information Dial ED 7-9167.

NICE APARTMENT
4 rooms, garage. Private. Very clean. ED 2-4768

PRIVATE 3 room modern apartment at 214 W. 8th St. Phone ED 2-5809.

3 Room Apartment
Upstairs. Strictly private. Call 7-3124 or ED 2-1247

1ST FLOOR 2 room apartment semi bath. Children welcome. Call ED 7-9325.

3 ROOMS AND BATH
2nd floor. Private, close in. 728 E. 3rd St. after 6 p.m.

IN LEETONIA
Large private 3 room upstairs apartment. Call Leetonia HA 7-2397.

5 ROOMS and BATH
2nd floor. Water paid. $50 mo. Inquire 530½ S. Broadway.

4 ROOMS, 1st FLOOR
Adults only. Call ED 7-8638 after 5 call ED 2-5693.

3 Rooms With Bath
Automatic heat, air conditioned.
All utilities furnished.
$70.00 per month
Phone ED 7-3475

5 Room Apartment
Rent reasonable. 296½ S. Broadway. Call ED 7-3035.

3 Rooms and Bath
All private. Utilities furnished except electric. Inquire 165 Jennings Ave.

4 Rooms And Bath
2nd floor apartment. Call ED 7-3188 before 5.

Furnished

2 AND 3 ROOM apartments. Private bath. Utilities furnished. At 338 W. State. Can be seen 8:30 to 5. ED 7-3842.

FURNISHED APARTMENT 3 rooms, automatic gas heat, TV antenna. Utilities furnished. References required. Call ED 7-7621.

3 ROOM furnished apartment. 1 block from town. Utilities included. ED 2-1262

2-3 ROOM APARTMENTS. 1 up, 1 down. Private entrance, utilities paid. ED 7-8962.

SLEEPING ROOM — everything private. Call ED 7-7660 or inquire Harper Apts. 615 S. Lincoln.

4 ROOMS AND BATH
Private entrances, centrally located. Call ED 7-8272 between 6 and 8 p.m.

Large 2 Room Apt.
Nicle bath with shower. Strictly private. Adults. ED 2-4058.

MILLERS ROOMS
For gentlemen. Inq. 672 N. Lincoln

AIR CONDITIONED ROOMS
with private bath, $15 week
Lape Hotel, E. State St.

3 ROOM MODERN FURNISHED apartment. Adults only. Inq. 296 S. Ellsworth.

MODERN 3 ROOM apartment, 1st floor. Private, housecleaned. Inquire 565 Columbia St.

3 ROOMS and bath 1st floor. Private. Utilities paid. Inquire 280 S. Howard.

2ND FLOOR 2 room apartment. Private entrance. Suitable for couple. ED 2-5329 or inquire 270 S. Howard.

2 ROOM APARTMENT
Share the bath, private entrance. Inquire 422 S. Ellsworth or phone ED 2-5905.

19 HOUSES FOR RENT

Small Modern House
1 mile E. of Salem on Alternate 14. $50 a month. Call 337-6279 after 5 p.m.

Nice 2 Bedroom Home
part of large home, but completely private. Gas heat. Dial ED 7-3125

21 GARAGES FOR RENT

BLOCK BUILDING
30'x60'. 4 doors 10'x10'. Suitable for any kind of repair shop or car storage. Call ED 7-9091.

22 WANTED TO RENT

Modern Ranch Home
or split level. Must be in good location. No children or pets. Willing to lease and furnish references. ED 2-4493.

WANTED TO RENT
5 or 6 room house. Coal furnace. Call ED 7-7097.

REAL ESTATE—SALE

24 CITY PROPERTY

NEW 3 BEDROOM RANCH HOME
No Down Payment
TOTAL PPRICE $8900
MONTHLY $ 63
Call collect
634 Cedar St.
ARNELL CONSTRUCTION CO.
Canton GL 5-5307 or GL 2-2402

5 Rooms and Bath
1200 E. 11th. Carpeted living room, gas heat. Dbl. garage. ED 7-9173.

FISHER AGENCY
REALTORS

REAL ESTATE—SALE

24 CITY PROPERTY

Its Time To Buy!

Fine eight room home, Salem School District, three acres of land, large building suitable for any purpose, two car garage and gas heat.

Only $14,800.00

Excellent six room home close to Central Clinic Hospital. You can walk to all stores and utilities, ideal for business property.

Only $13,800.00

Five room home close to McKinley School, a real bargain price includes many extras. See it now.

Only $12,600.00

SEE The
Richard G. Capel Agency
450 E. Third Street
Salem, Ohio
332-4653

A NICE selection of new and nearly new 2 bedroom homes. Fisher Agency, Realtors.

Mary S. Brian, Realtor
Complete Real Estate Service
139 S. Lincoln ED 2-4232

Zahrndt Real Estate
515 E. State St. 337-7610

NEW 3-BEDROOM HOMES
ready for immediate occupancy. No down payment to veterans. Zilavy Construction Inc. Phone ED 7-6553

Here's Your Chance To
Save Dollars

Excellent two bedroom, one floor plan house in the South East section. Has new kitchen, full basement, gas heat, and garage. You save two ways: One, on the below market price, the other on the low down payment and balance like rent, thus building an equity in a home of your own, instead of wasting rent money. Total price $12,800.

Burt C. Capel
AGENCY
Robert L. Capel, Broker
189 S. Ellsworth — ED. 2-4314

FOR SALE
3 BEDROOM HOME
Centrally located. Has gas furnace, garage, large lot and many other features. Carpet & Venetian blinds included. Call ED 7-6024.

WE HAVE buyers for two, three and four bedroom homes. List your property with "CHET" KRIDLER DIAL ED 2-4115

For Sale By Owner
5 Room Home
on northside. Automatic gas heat. Nice lot 56x140. Phone ED 7-7501

BY OWNER
3 bedroom 2 story home, built in bunk beds, gas furnace and incinerator, attached garage, large living room and dining room with drapes. Newly decorated throughout. $13,500. Call ED 7-8861.

MODEL GAS HOME
3 bedroom brick ranch on N. Union. Dial 337-9609.

REAL ESTATE SERVICE
CAL SMITH. PH. ED 2-4358
CHET KRIDLER, REAL ESTATE

Herron Real Estate
Agency. Dial ED 7-6394

Brick Home

In nice location on Homewood Ave., 1st floor. Large living room, fireplace, large kitchen, 3 bedrooms, complete bathroom.

2nd floor — Large kitcren, living room, large bedroom, complete bath.

Large basement, coal furnace, double garage. For appointment Dial ED. 7-8342.

REAL ESTATE SERVICE
C. D. GOW, REALTOR
1158 E. State St. ED 7-6151

REAL ESTATE Service. ED 2-5451
J. Floyd Stamp, Salesman.
Zahrndt Real Estate. ED 7-7610

Completely Remodeled!

This fine 4 bedroom home has aluminum siding, new gas furnace, large kitchen, dining room, living room, 1½ baths, hardwood floors, cemented basement, nice large lot. Owner leaving town. Must sell immediately. Possession by August 15th. This one is well worth the money!

FOR MORE INFORMATION CALL
C. E. KRIDLER
Realtor
267 E. State St. ED 2-4115

For Sale By Owner
7 room house with bath. New coal furnace. At 404 W. Pershing. $6000. ED 7-6137.

Vet - No Money Down
VA-FHA Financing
CONRAD REALTORS
Call collect Alliance TA 3-3150

Would you like a Home of your own? Let us help you!
DAN MILLER'S AGENCY
ED 7-3278

25 SUBURBAN PROPERTY

HOMES AND FARMS
Harold K. Barnes, Salesman
Phone Berlin Center 547-2554
ROBERT K. STAMP, REALTOR

Lake Front Home
Hanna Addition. Guilford Lake.
H. C. Zeller

REAL ESTATE—SALE

25 SUBURBAN PROPERTY

WILL SACRIFICE
Modern 10 year old 2 bedroom ranch home on Albany Road. Gas heat, city water. Phone 337-8138.

GREEN TOWNSHIP

3 bedroom modern home with 2 acres. 2 bedroom modern home with ¾ acre. Priced right.

MOUNTS REALTY
William Hilliard, Salesman
Res. ED. 7-3667
286 E. State — ED. 7-9322

26 OUT-OF-TOWN PROPERTY

FOR REAL ESTATE SERVICE
Call James Magill (Realtor)
Columbiana, O. — IV 2-2613

Old Fashioned Service
BURBICK REALTY
Columbiana, O. IV 2-2573

WINONA PROPERTY

A nice 6 room property with bath, gas furnace, garage, fruit trees, ¾ acre. This is a very homey place. No better place to locate than in Winona. Easy terms.

WARREN W. BROWN
REALTOR
417 E. State ED 2-5511
Residence ED 7-6465
Al Catlos, Salesman. ED 2-5105
Harold D. Smith, Salesman
ED 7-6244

CARTWRIGHT REALTY
of Columbiana

Offers This New Ranch Home
On Fairfield Road.
Best construction. Near school and town.
For appointment Call
Columbiana IV 2-2346

Ray J. Miller & Son
REALTORS
Columbiana IV 2-4645

FARMS AND SUBURBAN HOMES
JOHN HAWKINS
REALTOR, 938-2400, Sebring, O.

HALL REALTY—Ralph Hall, broker, Howard Yokley, Salesman. 129 7th St., Columbiana. IV 2-3455

28 FARMS

33 ACRE FARM
North of Lisbon. 4 room house with pantry. Barn and outbuildings. Priced for quick sale. Call Lisbon HA 4-3000.

29 INVESTMENT PROPERTIES

3 APARTMENT HOUSE

In Buckeye School district. Consists of (1) 2 Room apartment, (1) 3 room apartment, and (1) 4 room apartment. Will sell on land contract, $500 down balance in monthly payments. For complete information Inquire Julian Electric, 115 Jennings Ave. ED. 7-3465.

29-A NEW HOMES FOR SALE

Lincoln Homes
"The Janice"—1118 sq. ft.
Basic price
$3,745
Free Catalog
Write to
Lincoln Homes
Box 247
Damascus, Ohio
Model Located
Between Alliance and Salem
On Rte. 62. Ph. JE 7-4700

32 REAL ESTATE WANTED

WANTED — 3 family or more. Must have good location. Private buyer. Write to Box G-3, c-o The Salem News.

31 LOTS, TRACTS, ACREAGE

IN COLUMBIANA
AND FAIRFIELD TERRITORY
Have several nice building lots
ALSO 5 ACRE TRACT
Call Columbiana IV 2-2346

FINANCIAL

36 COLLECTION SERVICE

CREDIT PROBLEMS?
WE COLLECT
Mutual Discount. ED 7-3469

37 INSURANCE

Grange Insurance
Served by
Barnett Ins. Service
24 hour claim serv. ED 7-3226

INSURANCE
CHECK WITH
REYNARD
ED 7-8701

BUSINESS NOTICES

40 HOUSEHOLD SERVICES

Nedelka Cleaning Serv.
Rugs and furniture cleaned by Karpet Kare method. Wall Cleaning. Dial ED 7-6871.

TRIEM CARPET CLEANING
and rental service
Call 337-7778

Reupholstering
NEW FURNITURE
Call 337-6171
Collect calls accepted
Hussar's Fine Furniture
751 Benton Rd., Salem, Ohio

41 BUSINESS SERVICES

CARPENTER WORK. Garages. Additions. Aluminum Siding. Reasonable. Ed Dangler. 337-9151.

Alcoa Aluminum
Siding — Storm Doors —
Windows, Spouting & Awnings
F.H.A. Financing
Realseal Aluminum
Dial Leetonia HA 7-6679

WE BUILD HOMES
Garages — Additions
Remodel and Repair
AL-DA BUILDERS INC.
AL SEVACHKO &
DAVID HUFFMAN
—Many references—
—Fine Workmanship—
Phone ED 7-9580

TERRY & PIRATES

DICE TRACY

HEART OF JULIET JONES

SWEETIE PIE

"Now there's a switch! Pop going to the aid of a plumber!"

OUT OUR WAY

OUR BOARDING HOUSE

Stateswoman

Answer to Previous Puzzle

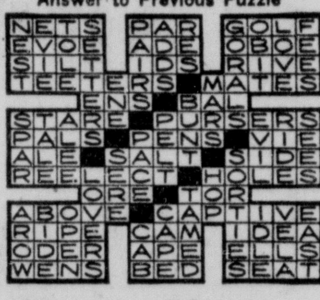

ACROSS

1 Stateswoman, —— Eleanor Roosevelt
5 —— husband was Franklin
8 The family estate is at Hyde ——
12 Sediment
13 Tahitian god
14 Pointed arch
15 Labels
16 Design
17 Gaelic
18 Indonesian
19 Dress feathers
21 Scourge
22 Anatomical networks
24 Instigates
26 Schisms
28 Scantlings
29 Theater sign
30 Eyot
31 Norse goddess
32 Kind of shot
33 Mockery
35 Gibe
38 Motley (comb. form)
39 Protective covering
41 Thailand coin
42 Benefit
46 Spanish coin
47 Stimulate
49 Pismire
50 Instrument
51 Trial
52 Compass point
53 European city
54 Grafted (her.)
55 Lug
56 Couches

DOWN

1 Sacrificial block
2 Tidier
3 Nullify
4 Onager
5 Ancient
6 Iroquoian Indian
7 Italian city
8 Parson bird
9 Tallied
10 Replants
11 Ship bottoms
19 Feminine appellation
20 She is a —— figure
23 Interpolate
25 Bread spread
27 Painful
28 Enervates
33 Enrich
34 Sketcher
36 She is from the "—— State"
37 Vexed
38 Material
40 Staggers
43 Urn
44 Handle
45 Brain passage
48 Route (ab.)
50 Pocket

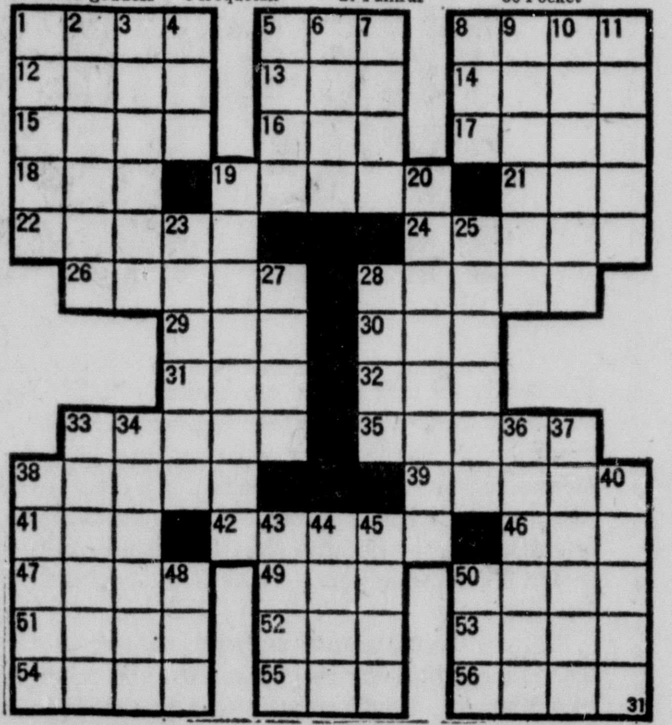

A word from

THERON at the

Old Country Store

I have let up some in my bitter fight against trading stamps. I am satisfied that they are bad for all concerned except the stamp companies but who am I to fight this legal racket (legal in some states). They are too big and too powerful for me to fight with much success. I shall use all my resources to make shopping more enjoyable and more profitable at the Country Store for the good people in this area. People will get tired of them and they will showly die as they have in years past.

S.S.A. Steak Dinner Winners:
RICHARD LANTERMAN, Leetonia, Ohio
J. W. LEASE, MC 1, Salem, Ohio

Questions—Answers

Q—In modern usage what is meant by "blood money"?

A—The term is now applied to the reward or bribe paid for giving up a criminal to justice.

Q—Which is the shortest book in the Bible?

A—The Second Eipistle of John with 13 verses.

LITTLE LIZ

When a man tries to pull the wool over a woman's eyes, she usually sees through the yarn.

BLONDIE

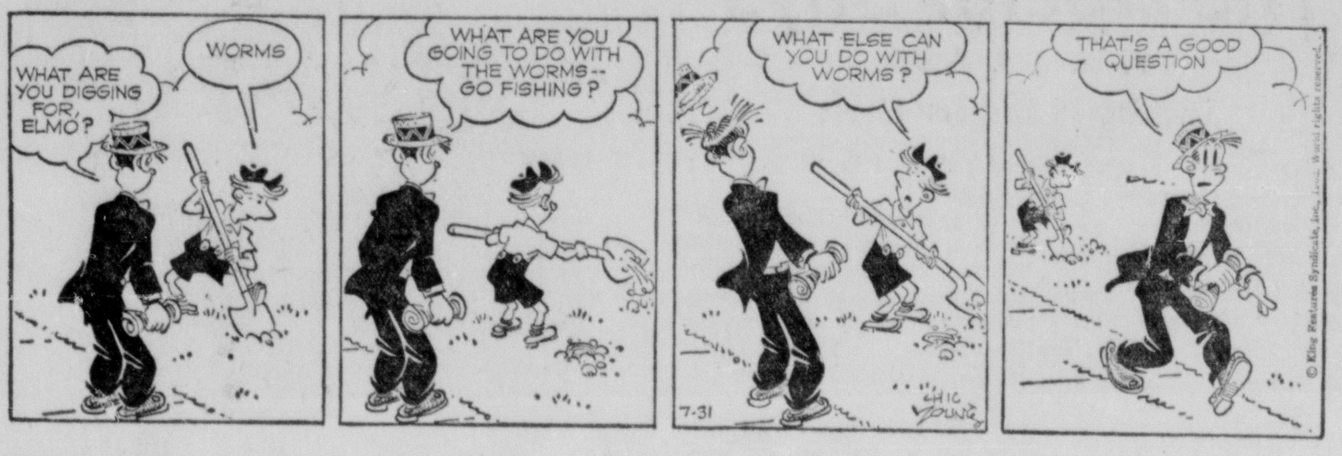

CAPTAIN EASY

SHORT RIBS

FRECKLES AND HIS FRIENDS

MORTY MEEKLE

PRISCILLA'S POP

BUGS BUNNY

MARTHA WAYNE

The Doctor Says

By Dr. H. T. HYMAN

Smoking IS Bad For Heart

Q—What proof is there that smoking has a bad effect on the heart and circulation?

A—There is both experimental and clinical proof. For example, it can be demonstrated in the laboratory that nicotine lessens blood flow through the coronary arteries, thus depriving heart muscle of needed nutriment.

Furthermore, coronary blood flow is lessened progressively as the bed is narrowed due to preexistent disease.

Clinically, many physicians have observed that certain conditions, such as angina pectoris and especially a disease of the vessels of arms and legs called trombo - angiitis obliterans, are made worse by continued smoking and eased by "kicking" the tobacco habit.

In my published textbooks, your doctor will find an illustration showing changes in the electrocardiogram, caused by smoking. Another shows the effects on the hands when a patient with thrombo-angiitis stopped and then resumed smoking.

Q—My sister writes from Sweden that her baby was delivered with the help of a "vacuum extractor" that shortened her labor and made it easier. What is this extractor? Is it being used in America?

A—The Malmstrom vacuum extractor is of Swedish origin. It consists of a suction cup that is fitted to whatever part of the baby shows except for the face. Thus, it might be attached to the head or brow to aid delivery. The extractor may be used in place of forceps.

Naturally, its use requires skill, and initial experiences here in America tend to confirm the claim that it is a "definite aid to delivery." The risk of its use to the mother is negligible. Damages to the baby consist merely of slight blistering and superficial abrasions at the place of contact.

While on the subject of childbirth, another promising innovation is that of use of a pressure suit, such as is worn by astronauts. This suit permits pressure to be exerted on the abdominal wall as an aid to uterine contractions.

Please understand, however, that these innovations are still in experimental phases.

They are not yet available for routine use except under expertly controlled conditions.

FLAG FROCK — Native woman wears a costume fashioned from old, 48-star U.S. flags while walking through market place of Paramaribo, the capital of Dutch Guiana.

Slight Reduction In Gas Rates Announced

Salem residents will pay one-half cent a thousand cubic feet less than they are now paying for natural gas starting Sept. 1, it was announced today by the Ohio Fuel Gas Co.

At the same time, rates also will be adjusted in 54 other communities served by Ohio Fuel, under provisions of escalator clauses in their natural gas contracts with the company.

BOUFFANT BABY — Only three months old but right in style, Janine Marie, daughter of Mr. and Mrs. Henry Brezina, University Heights, Ohio, was born with a healthy head of hair which naturally falls into this modish style.

Kensington

Mr. and Mrs. D.T.R. McLean were dinner guests at the home of Mrs. Lauda Dibble on Sunday.

Mr. and Mrs. D.T.R. McLean enjoyed a four-day visit with their daughter and son-in-law, Mr. and Mrs. C. D. Read of Point arion, Pa., last week.

Mr. and Mrs. Clifford Boals and sons Leslie and Larry visited last weekend in Columbus at the home of Mr. and Mrs. Dale Evans.

Meda Maple and Louise Clendennon and Tami and Karen Maple stayed at Geneva-on-the-Lake for a few days last week.

Mrs. Merle Marietta and son David and Alta Roach visited Nora Roach Tuesday evening.

Mr. and Mrs. Merle Toalston visited Mr. and Mrs. Chester Duvall Sunday.

A family dinner was held recently at the home of Mr. and Mrs. Frank Cox. Those present were Mr. and Mrs. Frank Blamer and son, Mr. and Mrs. Reder, and Mr. and Mrs. Corneluis Hawkins, Mrs. Helen Hawkins of Akron and Mr. and Mrs. Bryan Cox.

Mrs. Bryan Cox attended calling hours in Salineville for Mrs. Jettie McCormick Tuesday evening.

Mr. and Mrs. Paul Hagan and family of Canton called on his mother, Mrs. Louise Hagan and sons, George and John, Sunday.

Mrs. Frank Higgins and daughter Mary Louise of Steubenville called on Mrs. Louise Hagan Sunday evening.

Mr. and Mrs. Charles Mingus visited Niagara Falls last week. Over the weekend Mrs. Beulah Wright accompanied them to West Virginia to visit relatives there.

Mr. and Mrs. Harry Woodward and Lois Kibler and Doris went to Bridgeport Wednesday for calling hours for Mrs. Wayne King's mother.

Miss Dedra Lou Haynam is visiting her grandmother, Nora Roach, for a few days.

Mrs. Helen Hawkins of East Rochester is visiting Mrs. Eleanor Blamer this week.

IS HUNTING VICTIM

HAMILTON, Ohio (AP)—An apparent hunting accident near Port Union in southern Butler County Monday resulted in the death of Premon F. Buford, 62, Lincoln Heights. Three other hunters found Buford mortally wounded by shotgun pellets.

DIES IN CRASH

LEBANON, Ohio (AP) — Darrell Marshall, 12, of Waynesville was killed Monday night in an auto collision at the intersection of U.S. 42 and Ohio 73 south of his home town. Four persns were injured.

Today In History

By The Associated Press

Today is Tuesday, July 31, the 212th day of 1962. There are 153 days left in the year.

Today's highlight in history:

On this day in 1877, Thomas Edison took out a patent foreshadowing the development of the phonograph. It reproduced sounds after a fashion but Edison was not satisfied and put aside the idea until considerably later.

On this date:

In 1777, the Marquise de La Fayette offered his services to the American Congress and was promptly made a major general.

In 1790, the first patent was issued by the U.S. government—to Samuel Hopkins of Vermont for an improved method of making compounds used in manufacturing glass and soap.

In 1914, Austria ordered a general mobilization and moved troops to the Russian border.

In 1941, the Japanese occupied French Indo-China.

In 1943, American soldiers were locked in battle with the Japanese near Munda, New Georgia.

Today's birthdays:

The Kansas City Athletics' manager, Hank Bauer, is 40.

Thought for today:

Your credit is always good when you start to borrow trouble.

Common Pleas Court

New Entries

Maxine Brown vs Donald C. Brown temporary custody of children awarded to plaintiff; defendant ordered to pay 50 per cent of his earnings and medical expenses pending final disposition.

Sylvia G. Fulmer vs John E. Fulmer; temporary hearing plaintiff given permission to occupy home residence; defendant ordered to pay $160 a month pending final disposition.

Dorance M. Huffman vs Helen Green Huffman; court orders the plaintiff to pay $175 a month for support and arrearage.

New Case

Pittsburgh Athletic Company Inc. vs Angelo Georgetti of the Georgetti River Rail Terminal, Wellsville; action for $746.50 claimed due for four box seats for Pittsburgh Pirates 1962 baseball season.

DIES OF INJURIES

BATAVIA, Ohio (AP)—Ronnie Holcomb, 18, of Cincinnati died in Christ Hospital in Cincinnati Monday of injuries suffered in a traffice accident on Ohio 125 near Amelia. Robert H. Amburgey, 72, Amelia, and his grandson, Daniel, 13, were killed in the collision Sunday.

NEW AIRPORT CHIEF

CINCINNATI (AP) — Robert P. Brown has been appointed to succeed George Frodge as superintendent of Cincinnati's Lunken Airport, effective Aug. 20.

TWO DRIVERS FINED

Two motorists, arrested by police at 9:45 p. m. Saturday on Newgarden Ave., each forfeited $15 bonds in Mayor Dean B. Cranmer's court for reckless operation. Police said William Milhoun, 26, of 852 Liberty St., and Robert R. McGinnis, 33, of Cleveland, were clocked at 50 miles per hour before their cars were stopped near Liberty St.

C stands for GRAPE delicious GRAPE Crush

C stands for Crush Quality, too!

For variety, treat your family to other CRUSH® beverages!

The Coca-Cola Bottling Co. of Alliance, Ohio

TONIGHT LAST TIMES "ZOTZ!!!" MAGIC WORD FOR FUN!!" and "THE WILD WESTERNERS"

AIR-CONDITIONED STATE THEATRE

STARTS TOMORROW EVENING

FEATURES—At 7:20, 9:20—Sat. Matinee 2:00 p.m. Sunday (continuous) At 1:30, 3:30, 5:20, 7:20, and 9:20

Most Hilarious Affair that ever Matched an IRRESISTIBLE FORCE against an IMMOVABLE OBJECT!

CARY GRANT DORIS DAY

"That Touch of Mink" Adult Sophisticated Comedy! Eastman COLOR · PANAVISION®

CO-STARRING GIG YOUNG AUDREY MEADOWS

PRICES THIS PICTURE—Adults 90c, Juniors 75c, Children 35c

Feature Of The Week

"Tender-Aged" BEEF

Makes The Finest Steaks for Outdoor Cookouts Barbeques.

They're Extra Tender and Well Trimmed and Featured Exclusively At All . . .

LOBLAWS

"Mommy" Such Wonderful Reasons To Shop

At

McCulloch's

Wednesday 9:30 til 5:00

A Whole Big Shipment of P-L-A-I-D (that spells plaid) Dresses for Sister and Me

In Sizes 3 to 6X and 7 to 12

They Cost Only 3.98 - 4.98 - 5.98 and they ARE SO pretty.

And Mommy Speaking of P-L-A-I-D (that spells plaid) they give Plaid Stamps, Too!

McCulloch's

The Store With More

A NEW IDEA FOR A NEW ERA

"ALL IN ONE" HOME PROTECTION

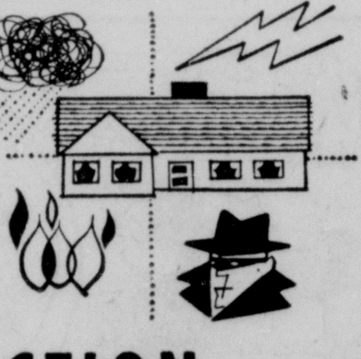

Nationwide's popular new HOMEOWNERS POLICY protects your home against fire, theft, liability — plus wind, hail and other damages. It's *convenient* . . . just one company, one agent to deal with . . . and you can save up to 40% (depending on where you live) over buying these coverages separately.

D. J. Smith
794 E. Third St.
Salem, Ohio
Phone ED. 7-3475

Charles F. Billman
462 Jennings Ave
Salem, Ohio
Phone ED. 2-4531

Robert N. Lower and Harold L. Lower
8 Union Street
Columbiana, Ohio
Phone I 2-4246

John J. Brenner
P. O. Box 143
Hanoverton, Ohio
Phone CApital 3-3145

A. Monty Muntean
Russell E. Forney
O. Dail Mason
607 E. Lincolnway
P. O. Box 367
Lisbon, Ohio

Donald J. Abels
P. O. Box 236
Damascus, Ohio
Phone JErome 7-3631

G. V. Weinstock
District Manager
Lisbon, Ohio
Phone HA. 4-7237

NATIONWIDE INSURANCE

NATIONWIDE MUTUAL INSURANCE COMPANY
Home Office: Columbus, Ohio

THE SIGN THAT SAYS: IT'S MODERN!

Practically all new homes are heated with GAS . . . now, more and more are enjoying GAS air conditioning. Think of cozy-cool sleep through the hottest nights . . . carefree cooking in a comfortably cooled kitchen . . . a mood of living that stays bright and happy because the whole family feels better. That's what you get with GAS central air conditioning.

And you'll be pleasantly surprised to learn that GAS air conditioning costs less than you might have thought. You'll wonder why you've been without it for so long.

The purchase and installation cost of a central GAS heating-cooling system in a new home can be financed with the mortgage, for a very modest increase in payments. Planning to remodel? Consider having a GAS add-on air conditioning unit installed in your present GAS forced air heating system. You can probably use the existing heating ductwork for cooling to get added installation economies. And for convenience you can finance the whole job through the Gas Company, and pay for it along with your regular gas bill.

If you are planning to buy or build a new home or to remodel your present home, find out about GAS air conditioning. You'll want it! You can afford it! Call your Gas Company for a free air conditioning survey.

There's nothing like a FLAME for cooling or heating

THE OHIO FUEL GAS COMPANY... Beyond Our Gas Mains Use L-P Gas